



FIRST BALLARD REUNION  
1986 AT ROY AND  
SUZZANE BALLARD  
HAGGARD'S ON DRY  
FORK ROAD - CLARK CO, K

GEORGE MASON BALLARD  
FAMILY



EUGENE BALLARD FAMILY



AFA CLAY BALLARD FAMIL



Suzanne (Ballard) and  
Roy Haggard Jr Family



Cecilia (Ballard) and  
Danny Sams Family



J. W. and Betty  
(Ratliff) Ballard  
and son,  
Jay Scott Ballard



JESSE BALLARD FAMILY - @ 1944 just before Earl left for WW II - Leona (Treffert's wife), Earl, Bertha (Cecil's wife), Cecil, Eva, Earl, Mary (Mom-Jesse's wife), Jesse, and Treffert.



Leona (Rushford) and Treffert J. Ballard

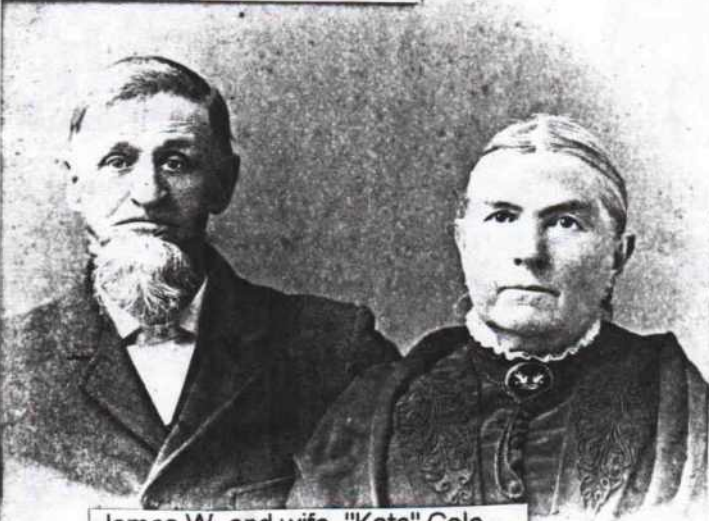

James W. and wife, "Kate" Cole  
(1812-1873) (1828-1895)  
(Owned @ 1250 acres at one time)



Eva (Ballard) and  
Chester Green Family

# INDEX

| Name:                          | Name:                          | Name:                          |
|--------------------------------|--------------------------------|--------------------------------|
| (Unknown), Lydia —             | Ballard, Mary Jane 22          | Mosely, Teresa 14              |
| (Unknown), Nancy 2             | Ballard, Melissa 3             | Moss, William T. 8             |
| Abner, Jeremy 22               | Ballard, Milly Jane 3          | Nichols, Mary Jary 20          |
| Abner, Mike 22                 | Ballard, Nancy Elizabeth 2     | Noland, Eva Jane 6             |
| Aldridge, Annie Walker 16      | Ballard, Phillip 2             | Noland, Infant of J.B. —       |
| Ashberry, Janice 19            | Ballard, Randall Earl 14       | Noland, John Black 6           |
| Babb, Christie Ann 12          | Ballard, Robert Louis 19       | Noland, John Porter            |
| Ballard, Afa Carl 18           | Ballard, Roy Lee 20            | Ohr, Angela 15                 |
| Ballard, Afa Clay 21           | Ballard, Salley 3              | Rainey, John B. —              |
| Ballard, Afa Jackson 16        | Ballard, Sarah 2               | Rainey, Lewis R. 7             |
| Ballard, Andrew Jackson        | Ballard, Shirley Lee 18        | Rainey, Mary Francis 7         |
| Ballard, Ann Carol 18          | Ballard, Spencer Haley 20      | Ratliff, Betty Louise 9        |
| Ballard, Annie Mae 20          | Ballard, Susan 2               | Reardon, Sarah —               |
| Ballard, Billy Clay 21         | Ballard, Susan Alice 4         | Reasor, Rochelle 22            |
| Ballard, Brandon James 16      | Ballard, Suzanne 11            | Reasor, Ross Gordon 22         |
| Ballard, Caryl Jean 20         | Ballard, Thomas Earl 15        | Rice, Billie 18                |
| Ballard, Cecil L. 11           | Ballard, Treffert (T.J.) 8     | Rose, Gayle 22                 |
| Ballard, Cecilia 13            | Ballard, Whitney Ann 18        | Rose, John A. (Eck) 20         |
| Ballard, Ciera Dawn 16         | Ballard, Whitney Blair 20      | Rose, Stephanie Lea 20         |
| Ballard, Clay Snowden 21       | Ballard, William 2             | Rushford, Leona 8              |
| Ballard, David Wayne 16        | Ballard, William 3             | Rushford, Minnie —             |
| Ballard, Earl W. 14            | Banks, Cecil Brock 12          | Rushford, Nell —               |
| Ballard, Eliza Ann 4, 5        | Banks, Shane 12                | Rushford, Walter Thomas 8      |
| Ballard, Elizabeth 3           | Banks, Steve 12                | Rushford, Walter Thomas (Jr) — |
| Ballard, Elizeffy (Elza) 2     | Bartley, Sandy 16              | Rushford, William —            |
| Ballard, Eugene Haley 19       | Bennett, Naomi 14              | Sams, Becky 13                 |
| Ballard, Eva Livonia 8         | Berryman, Geaetta Clay 20      | Sams, Dana 13                  |
| Ballard, Franklin Houston 4    | Blake, David 22                | Sams, Danny 13                 |
| Ballard, George Jackson 6      | Blake, Kameron Lee 22          | Shearer, Lucy 17               |
| Ballard, George Jackson 17     | Brandenburg, Delores Moss 8    | Snowden, Wanda Gail 21         |
| Ballard, George Mason 17       | Bybee, Nancy 3                 | Sorrell, Mable (Polly) 21      |
| Ballard, George Matthew 19     | Cole, Sarah Catherine (Kate) 4 | Stevens, Bertha 11             |
| Ballard, Hallie Elizabeth 17   | Cornn, Cindi Lynn 12           | Tipton, Grace 8                |
| Ballard, J.W. (James Walter) 9 | Elkin, Livonia A. 6            | Tipton, Reuben —               |
| Ballard, James Mason 18        | Farmer, Allie 7                | Wall, Jaime 20                 |
| Ballard, James Randall 15      | Faulkner, Barbara 20           | Watts, Woodie 17               |
| Ballard, James William 4       | Gentry, Nancy —                | Winburn, (Infant) Whittney 13  |
| Ballard, James William II 4    | Green, Chester 8               | Winburn, Greg 13               |
| Ballard, Jay Scott 9           | Haggard, Alexandria Dawn 12    | Winburn, Gregory Coleton 13    |
| Ballard, Jeffrey Scott 15      | Haggard, Cecil Scott 12        | Winburn, Kellen Thomas 13      |
| Ballard, Jennifer Lee 15       | Haggard, Gina Lynn 12          | Wiseman, William 22            |
| Ballard, Jesse James 7         | Haggard, Roy (Jr) 11           | Wiseman, William L. 22         |
| Ballard, John David 20         | Haggard, Roy Donnelly (III) 12 | Wood, Nichole Lynn 22          |
| Ballard, John William I 3      | Houseman, Billy Gene 20        | Wood, Roy Calvin 22            |
| Ballard, John William II 3     | Houseman, Mark Douglas 20      | Zimmerman, Talisa 15           |
| Ballard, Joshua Clay 21        | Hughes, Claude 18              |                                |
| Ballard, Kenny Allen 15        | Humble, Phil 18                |                                |
| Ballard, Lewis 3               | Irvin, Nettie 19               |                                |
| Ballard, Linda Lee 22          | Johnson, Edith 18              |                                |
| Ballard, Linville 3            | Long, Charles Andrew 15        |                                |
| Ballard, Lucy Ann 3            | McCloud, Matthew (Doodle) 17   |                                |
| Ballard, Lucy Catherine 4      | Miller, Ernest 22              |                                |
| Ballard, Margaretta 3          | Miller, Hali Nichole 22        |                                |
| Ballard, Martha Elizabeth 4    | Miller, Sonya Clay 22          |                                |
| Ballard, Mary Elizabeth 3      | Monroe, Mary B. 8              |                                |
| Ballard, Mary Jane 4           | Morguson, Lee Ann 15           |                                |



Christian Orlov  
42 West 69th Street  
New York, N.Y. 10023  
(212) TR 3-2381

12 September 1984

Dear Ms Owen,

Thank you for your letter of 5 September with all the information included. You are certainly very kind to me to take time to look up so many things. Now that you have told me, I will believe that there is no probate for Elza in Clark Co. I knew it was doubtful, but almost anything is possible, as I'm sure you know. You are absolutely right that the last Elza deed (I own them all and just ordered all the Phillip ones and a few more) was 1851, which, of course, fits perfectly with the Brown Co, IL deed of 1852.

Also, it means a lot to me to hear you say, "It seems almost certain that Elza and Franky are his (James Z's) parents." Yes, I think it would be odd, indeed, if it were otherwise. I was saying to a friend, "if I was researching another member of ~~xxxx~~ this family and I came across the "hole" in the 1850 census and then came across the Brown County deeds with James, I'd certainly put him in his place in the family without any hesitation." I would like to have a piece of proof that says, "...to my loving son..." or something like that but that may never be found. Only an "accident" like someone like me looking on the Illinois end of the family would have been able to put all this together.

I will keep writing and keep you posted on what the Phillip deeds tell, but meantime I have included a small check just to say thank you for your help so far. I hope you will accept this small token for your help and buy ~~xxxx~~ something you need or want. I wish it could be more, I owe you much more!

I have also included a photo of myself, which looks pretty much like me except my hair is not nearly as red as in this picture. This so you can see what a "Ballard from Clark County, Ky." looks like. I am quite proud to be from Clark County and descend from Phillip, who I believe is from one of the finest families in VA.

My best wishes,

*Christian*

PS: Almost forgot to mention that I'll put in 4 Horace Moses stamps. It is a pleasure to be able to do something for you for a change!

CHRISTIAN ORLOV  
42 WEST 69th STREET  
NEW YORK, N.Y. 10023

NAMES: WATSON, John Henry  
PLACES: Sharon, Windsor, VT

May not be in order

FAMILY GROUP RECORD

To indicate that a child is an ancestor of the family representative, place an "X" behind the number pertaining to that child.

HUSBAND PHILLIP BALLARD  
 Born 1764 or earlier Place VA?  
 Chr. Place  
 Marr. Place VA?  
 Died 24 May 1824 Place Clark County, Kentucky  
 Bur. Place  
 HUSBAND'S FATHER HUSBAND'S MOTHER  
 HUSBAND'S OTHER WIVES

WIFE  
 Born 1764 or earlier Place VA?  
 Chr. Place  
 Died Between 1810-20 Place Clark County, Kentucky  
 Bur. Place  
 WIFE'S FATHER WIFE'S MOTHER  
 WIFE'S OTHER HUSBANDS

| SEX<br>M<br>F | CHILDREN    |                          | WHEN BORN |       |         | WHERE BORN |             |                  | DATE OF FIRST MARRIAGE                       |     | WHEN DIED |          |  |
|---------------|-------------|--------------------------|-----------|-------|---------|------------|-------------|------------------|--|-----|-----------|----------|--|
|               | Given Names | Surname                  | DAY       | MONTH | YEAR    | TOWN       | COUNTY      | STATE OR COUNTRY | TO WHOM                                      | DAY | MONTH     | YEAR     |  |
| 1             | F           | SUSAN BALLARD            |           |       |         |            | Albe-marle? | VA               |  |     |           |          |  |
| 2             | F           | SARAH BALLARD            |           |       |         |            | "           | VA               | 26 Jan 1798                                  |     |           |          |  |
| 3             | M           | WILLIAM M BALLARD        |           |       | 1776-94 |            | "           | VA               | Joshua Hodges<br>1810?                       |     |           | 1820-    |  |
| 4             | F           | ELIZABETH BALLARD        |           |       |         |            | "           | VA               | Catherine Mellon/JANE?<br>11 Jun 1800        |     |           |          |  |
| 5             | F           | LUCY BALLARD             |           |       |         |            | "           | VA               | Benjamin Bishop<br>16 Mar, 1808              |     |           |          |  |
| 6             | M           | JOHN BALLARD             |           |       | 1785    |            | "           | VA               | Samuel Reese<br>18 Aug 1810                  |     |           | 1860-70? |  |
| 7             | M           | ELZEFFY (ELZA) BALLARD X |           |       | 1790    |            | "           | VA               | Nancy A. Bybee/1792/20Feb1858<br>13 Mar 1815 |     |           | 1855?    |  |
| 8             |             |                          |           |       |         |            |             |                  | Franky(Frances)Greening 1797?                |     |           |          |  |
| 9             |             |                          |           |       |         |            |             |                  |  |     |           |          |  |
| 10            |             |                          |           |       |         |            |             |                  |  |     |           |          |  |
| 11            |             |                          |           |       |         |            |             |                  |  |     |           |          |  |

SOURCES OF INFORMATION  
 Marriages: Clark County Clerk  
 Birth and death dates from 1810, 1820 Clark County Census  
 Elza death from Brown County, IL deed, 1855.  
 1785 Albemarle County, VA census  
 Children from the will of Phillip, Clark Co, KY 1824

OTHER MARRIAGES

CHRISTIAN ORLOV  
42 WEST 69th STREET  
NEW YORK, N.Y. 10023

ELZA & FRANKY BALLARD OF CLARK CO KY & BROWN CO, IL CENSUS ABSTRACT & DEEDS

| 1820<br>KY<br>CLARK CO | 1830<br>KY<br>FAYETTE CO | 1840<br>KY<br>CLARK CO | 1850<br>KY<br>CLARK CO | 1850<br>IL<br>BROWN | 1855 & 1864 deeds<br>IL plus the 1870<br>BROWN 1880 & 1900 cen. |
|------------------------|--------------------------|------------------------|------------------------|---------------------|---|
| <b>MALES</b>           |                          |                        |                        |                     |   |
|                        |                          | 1836-1840--1           | 1837--William          |                     | William   |
|                        |                          | 1836-1840--1           | 1839--Shelton          |                     | Shelton   |
|                        |                          | 1831-1835--1           | 1835--Samuel           |                     | Samuel  |
|                        | 1826-1830--1             | 1826-1830--1           | -----1827--James       |                     | <b>JAMES</b>  |
|                        | 1821-1825--1             | 1821-1825--1           | 1821--Wiley*           |                     | Wiley   |
| 1811-1820--1           | 1816-1820--1             | -----                  | 1816--Henry*           |                     | Stayed in KY  |
| 1795-1801--1           | 1791-1800--1             | 1791-1800--1           | 1790--Elza*            |                     | died  |
| 1775 plus--1***        | -----                    | -----                  | -----                  |                     |   |
| <b>FEMALES</b>         |                          |                        |                        |                     |   |
|                        |                          | 1831-1835--1           | 1832--Polly F.         |                     | Polly   |
|                        |                          | 1826-1830--1           | -----                  |                     | Sarah   |
|                        | 1821-1825--1             | -----                  | -----                  |                     |   |
| 1811-1820--2           | 1811-1815--1             | 1811-1820--1           | -----                  |                     |   |
| 1795-1804--2           | 1791-1800--1             | -----                  | 1790--Franky           |                     | Franky  |
| Reel 19/p65            | Reel 35/p347             | Reel 108/p288          | Reel 196/p65           |                     |   |

\*Family & household of their own

ELZA is placed in Brown County with JAMES in 1852. A deed of land between them takes place. The same land that is transferred to him in 1855 and 1864 by the others in the family, including FRANKY, Elza's wife.

\*\*\*Might be James Greening; Franky's father

CHRISTIAN ORLOV  
42 WEST 69th STREET  
NEW YORK, N.Y. 10023

THE ELZA & FRANKY BALLARD FAMILY OF CLARK CO, KY & BROWN CO, IL

Proposal to prove that JAMES BALLARD, found in Brown Co, IL in 1850, was a member of the ELZA BALLARD family.

| CENSUS<br>1830<br>KY<br>FAYETTE CO                           | CENSUS<br>1840<br>KY<br>CLARK CO                      | CENSUS<br>1850<br>KY<br>CLARK CO                                 | CENSUS<br>1850<br>IL<br>BROWN CO          | DEED<br>1852<br>IL<br>BROWN               | CENSUS<br>1855<br>IL<br>BROWN CO           | DEED<br>1855<br>IL<br>BROWN               | DEED<br>1864<br>IL<br>BROWN               | CENSUS<br>1870-80-1900<br>IL<br>BROWN     |
|--|---|--|---|---|--|---|---|---|
| MALES  | 1836-1840--1<br>1836-1840--1<br>1831-1835--1          | 1837--William<br>1839--Shelton<br>1835--Samuel                   | -----<br>-----<br>-----                   | -----<br>-----<br>-----                   | William<br>Shelton                         | -----<br>-----<br>-----                   | Shelton<br>-----<br>-----                 | Shelton*<br>Samuel*<br>-----              |
| 1826-1830--1<br>1821-1825--1<br>1816-1820--1<br>1791-1800--1 | 1826-1830--1<br>1821-1825--1<br>-----<br>1791-1800--1 | -----<br>1821--Wiley*<br>1816--Henry*<br>1790--ELZA*             | 1827 JAMES<br>-----<br>Stayed KY<br>----- | JAMES<br>-----<br>TO ---<br>-----<br>ELZA | JAMES<br>-----<br>Wiley*<br>-----<br>Died? | -----<br>-----<br>-----<br>-----<br>----- | -----<br>-----<br>-----<br>-----<br>----- | -----<br>-----<br>-----<br>-----<br>----- |
| FEMALES  | 1831-1835--1<br>1826-1830--1                          | 1832--Polly<br>-----<br>unknown<br>Stayed in KY?<br>1790--FRANKY | -----<br>-----<br>-----<br>-----          | -----<br>-----<br>-----<br>-----          | Polly<br>-----<br>-----<br>FRANKY*         | -----<br>-----<br>-----<br>-----          | Polly**<br>Sarah**<br>-----<br>FRANKY     | -----<br>-----<br>-----<br>Died?          |
| R:35/p347  | R:108/p288  | R:196/p65  | R:98/p145                                 |   | R:976179<br>(2)                            |   |   |   |

\*family & household of their own  
\*\*spouse also mentioned

In 1850, while the rest of the family was in Clark Co, Kentucky, JAMES BALLARD was in Brown Co, IL working for George Winslow. In a deed not listed here JAMES bought the E½ of the NW¼ of section 1 of Buckhorn Township in 1851. In 1852 JAMES sold the land to his father, ELZA, and mother, FRANKY, who had brought the entire family, except Henry, with them from Kentucky. In 1855 apparently ELZA died and the estate was split legally, though no probate has been located. The 1855 deed is the siblings of JAMES selling their share of the estate to him. In 1856 James moved to Scott Co, IL and married KIZIAH SAPPINGTON. Meantime JAMES' mother FRANKY stayed on the land in Buckhorn until James returned to Brown County in 1864. With the 1864 deed Shelton, his wife and his mother, FRANKY, sold their share of the estate to James, who lived on the land till his death in 1894. His son Eddy bought the land from Kiziah and lived there till 1904.

1820 Clark Co, KY CENSUS

MALES

1811-1820--1

1795-1801--ELZA

1775 plus--James Greening?

FEMALES

1811-1820--2

1795-1804--FRANKY and another

CHRISTIAN ORLOV  
42 WEST 69th STREET  
NEW YORK, N.Y. 10023

Dear Kathryn,

Nov. 8, 1990

was so glad to hear from you and receive the Ballard Generation Chart, it is just what I needed. I have written Christian a letter to see if she has any new information.

The Troubridge line comes to me by my grand mother Sarah Nelson wife of Samuel Ballard father of Walter Ballard. Sarah Nelson, mother was ~~Sam~~ Amanada Troubridge, d/o James L. Troubridge. wife Mary A. ———.

The Hamboe line comes to me thru my great grandfather John W. Ballard II mar. Harriett Hamboe. John was father to Samuel Ballard.

Yes I have been thru the Cousins by the dozens. It was a big help.

I would love to go thru your file. When I am in ~~the~~ Winchester again I will call you to come over and go thru it, and you can review my book.

We are having a wonderful fall nice + warm during the day and around the 60° at Night.

Leon Ballard

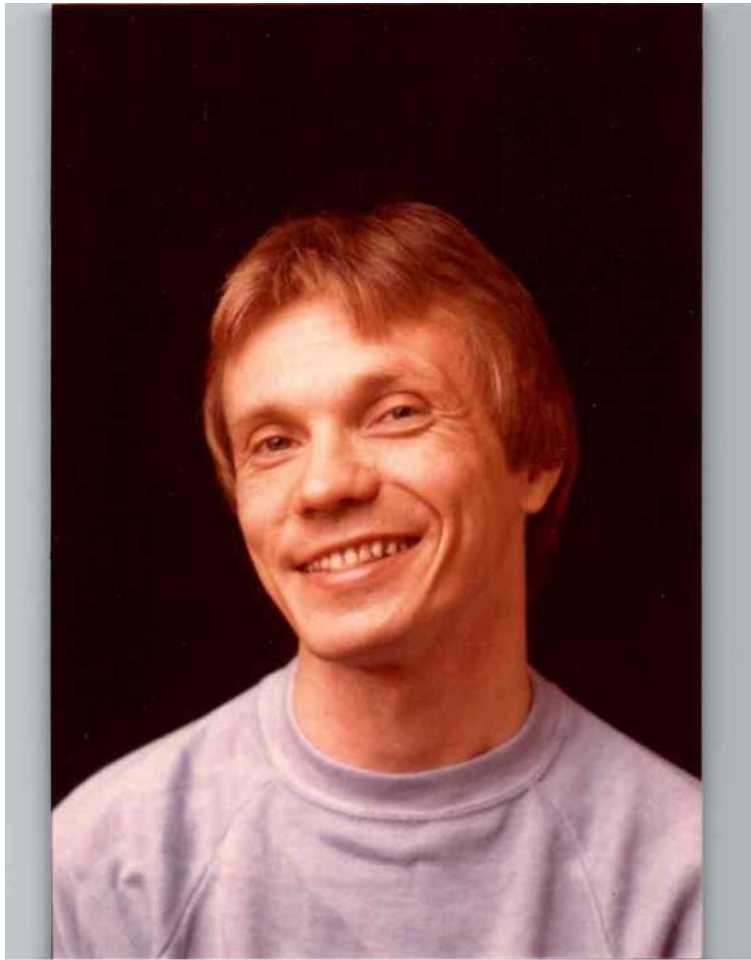

*To Mr. Owen, 1984*

*Christian  
Owen.*

October 16, 1990

Katherine Owens  
423 E. Broadway  
Winchester, Ky.

Dear Katherine,

Just few lines to tell you how much I enjoyed meeting you this summer at the Libarty. I had read and heard so much about you over the years. We were talking about my family tree and you said that you might have some information on them. The following names I would love to have any and all information that you might have.

Samual Gamboe born 1775 and married Catherine Chrim.  
both of these family are the end of my information.

James L. Trowbridge born 11-24-1811 in Ky., died 8-7-1884  
married 2-6-1834 to Mary Ann. Had a brother Named  
Jonathon, James was a Store Keeper in Winchester. Both  
of these names are the end of line for me.

Phillip Ballard, Who I think was one of my G. F.'s.  
Deed Book in Clark Co. Court House ~~Book~~ # 27, page  
424 and 30 shows that John William And wife Nancy brought  
land from Phillip Ballard in ~~1816~~ 1816, the statement  
say sold to his son.

Again I say thanks for all your help in the past thru  
the News items I have found here and there that touched  
my family. It people like you who make our job of finding  
information so much more easy.

Looking forward to hearing from you, I remain,

A round about Cousin thru the Owens,

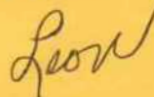

Nelson Leon Ballard  
17031 130th Ave  
Sun City West, Az., 85375

## FAMILY RECORD.

BIRTHS.

BIRTHS.

James Ballard  
Was Born January  
The 22 = 1812

Lucy Catherine  
Ballard Was Born  
Oct the 16 = 1855

Sarah Catherine Ballard  
Was born October  
the 12 = 1828

Franklin Houston  
Ballard Was Born  
January the 12 = 1857

Mary Jane Ballard  
Was born November  
the 18 = 1844

George Jackson Ballard  
was born may the 21 = 1857

Eliyaann Ballard  
Was born May  
the 15 = 1846

Martha Elizabeth  
Ballard was Born  
April the 8 = 1848

Susan Alice  
Was Born June  
the 27 = 1855

James William Ballard  
Was Born the 8 day  
of February 1857

# FAMILY RECORD.

DEATHS.

Mary Jane Ballard  
Died July the 24. 1845

Franklin Houston Ballard  
Died november the 12 - 1859

James Ballard Died  
Oct the 16<sup>th</sup> 1870

Sarah B. Ballard.  
Died Feb. 5. 1895.

Elija A. Dilla  
Died Dec 14<sup>th</sup> 1917.

James W. Ballard  
Died Aug. 28<sup>th</sup> 1911.

Kate B. Mellon  
Died, Sept. 15<sup>th</sup> 1917.

Edward E. Dilla  
Died, Dec 17<sup>th</sup> 1917

Martha E. Dilla  
Died, Mar. 23. 1917

DEATHS.

Jackson D. Dilla.  
Died, Dec. 25 1934

13709  
GENERAL SERVICES ADMINISTRATION  
NATIONAL ARCHIVES AND RECORDS SERVICE

ORDER FOR PHOTOCOPIES  
CONCERNING VETERAN

(See reverse for explanation)

AMR

| DO NOT WRITE IN THIS SPACE |                    |                     |       |
|----------------------------|--------------------|---------------------|-------|
| FILE DESIGNATION           | RECEIPT NO.        | DATE OF FORM NA-332 |       |
| 131289                     | 11346              |                     |       |
| UNIT                       | NAME OF SEARCHER   | DATE                | PAGES |
| NGR                        | <i>[Signature]</i> | 5/2/59              | 5 RC  |
| NWC                        |                    |                     |       |

State of Kentucky  
Clarke County, Ky.

On this 27<sup>th</sup> day of ~~August~~ <sup>August</sup>  
in the year 1832 personally appeared in open court  
before the justices of said County Court now sitting  
Joseph Palmer Sen, a resident of Clarke County and  
State of said aged seventy two years, who being  
~~first~~ duly sworn according to law, doth, on his  
oath, make the following declaration, in order to obtain  
the benefit of the Act of Congress passed June 7<sup>th</sup>  
1839

REV. WAR PENSION APPLICATION  
JOSEPH PALMER, SR. - CLARK CO, KY

That he entered the service of the United States under the following named officers, and served as herein stated. — He enlisted in a company commanded by Capt. Buchanan for the term of twelve months, and served out his said term. The first name of Buchanan he cannot recollect, if he ever heard it. — He was marched first to a place called Dangerfield in Spottsylvania County Virginia — from there he was marched to Williamsburg — from there to Springfield, where they were quartered a considerable time — from there to Hampton where he remained until his said term of enlistment had expired and he was discharged. — He cannot recollect the number of the regiment to which he belonged but it was commanded by Col. Johnson. His discharge was signed by Major Buchanan. (being the same officer who had been his Capt. but who had been promoted) He has lost said discharge many years since. — When he enlisted he resided in King George County State of Virginia.

He cannot recollect the time when he enlisted. He  
thinks however it was in the year 1776. He  
was not again in the service until the year  
1781. when he entered it as a militia man. He  
was drafted in a company commanded by  
Captain Coleman. He was marched to Fred-  
ericksburg, where the Virginia Militia were un-  
der the command of General Weedon. From  
there he was marched under Weedon <sup>but pepper</sup> to  
County where they were met, or where they fell  
in with the Marquis La Fayette, and the  
men he commanded. Weedon then left us.  
and we marched on until we were joined

by General Wayne, <sup>with his troops</sup> - upon the  
junction with Wayne we ~~marched to~~ ~~Richmond~~  
~~above it~~ ~~Richmond~~, marched towards Albemarle  
old Court house, and shortly afterwards the  
British army commenced its retreat, in the  
direction of Richmond and we followed  
until we reached Goochland County - The  
British retreated from Richmond to Williams  
burgh, and our army followed through  
and near Richmond, and from that  
in the direction of Williamsburgh passing  
New Kent Court house, until the army  
stopped at some old fields, where he was  
discharged the term of two months for  
which he was drafted having expired -  
He received a written discharge signed by Col.  
Murray <sup>or</sup> rather, but he has lost said discharge.  
The next tour he served, and it was his last tour  
he was again drafted, in a company commanded

by Captain Crocker — He was marched  
to the army near Williamsburg which he  
reached sometime in July 1781 as well as he  
recalls — He was in the brigade commanded  
by General Stevens — His major was by the  
name of Hardiman — His Co. was named  
Mannuether — After being with the Army  
sometime, in and near the place where he  
joined, the army marched to the siege of  
Cornwallis at York, where he was during  
the whole siege, and after the surrender of  
Cornwallis, he was marched with the  
prisoners to Fredericksburgh where he  
was discharged, his two months for which  
he was drafted having expired — He then  
got a discharge but he has lost it — He lived  
during the whole war in <sup>Spotsylvania County</sup> ~~Spotsylvania County~~ <sup>Virginia</sup> ~~Virginia~~  
that is after the time he enlisted in <sup>King George County</sup> ~~King George County~~ <sup>where he lived</sup>  
He has no documentary evidence to prove his  
service — He was born on the 27<sup>th</sup> day of Feb.  
1761 — He has no record of his age

many more -  
His father had one, which he has seen. He  
moved to Kentucky in the fall 1784 and has  
been residing in this State ever since, having  
about the year 1790 settled on the place where he  
now lives in Clarke County - He states that  
he lives close to the Town of Winchester, and  
that he is well known to Chilton & all the  
present members of Congress, and Judge  
Clarke the former member in Congress, and  
many others who can all speak as to his  
character for bravery, and he can prove by  
Francis Simpson, part of his services in  
the revolutionary war. He hereby

relinquishes every claim whatever to a pen-  
sion or annuity except the present, and declares  
that his name is not on the pension roll  
of the agency of any State.

Sworn to and subscribed the day and  
year aforesaid

Chilton

I Francis Simpson a resident of  
Clarke County and State of Ky, do certify that  
I am well acquainted with Joseph Palmer who has  
subscribed and sworn to the above declaration  
that I believe him to be seventy two years of age  
at least, and I further certify that I know  
he was a soldier in the revolutionary army,  
being with him myself at the siege of York  
at the surrender of Cornwallis, and I  
believe he served as he has stated in his  
forgoing declaration.

Subscribed and sworn the day  
and year aforesaid Francis Simpson

And the court do hereby declare  
their opinion, after the investigation of the  
matter and after putting the interrogatories  
presented by the war department, that  
the above named Applicant was a revolutionary.

sworn and sworn as he states, and the court  
further certifies that it appears to them that Francis  
Simpson who has signed <sup>Samuel Plauson and John Rogers</sup> the preceding certifi-  
cate ~~is~~ <sup>are</sup> residents of Clarke County, that they  
~~is~~ <sup>are</sup> credible persons, and that their statement  
is entitled to credit.

1409

Kentucky

Joseph Palmer

of Clark in the State of Kentucky  
who was a private in the Army commanded  
by Captain Buchanan of the Regt. commanded  
by Col. Johnson in the Virginia  
line for 1 year 4 months from  
1776

Inscribed on the Roll of Kentucky  
at the rate of 53. Dollars 53 Cents per annum.  
to commence on the 4th day of March, 1831.

Certificate of Pension issued the 5<sup>th</sup> day of Oct.  
1832 - - - and Lieut. Chilton  
Alan. Winchester Ky.

|  |                 |
|--|-----------------|
| Amount to 4th of Sept. 1832                | 79.99           |
| Semi-ant. allowance ending 4 <sup>th</sup> | 26.67           |
| March 1833                                 |                 |
|  | <u>\$106.66</u> |

Death not on  
A. B.

{ Revolutionary Claim,  
Act June 7, 1832. }

Recorded by Nathan Rice Clerk  
Book D Vol. 9 Page 55.

ORIGINAL

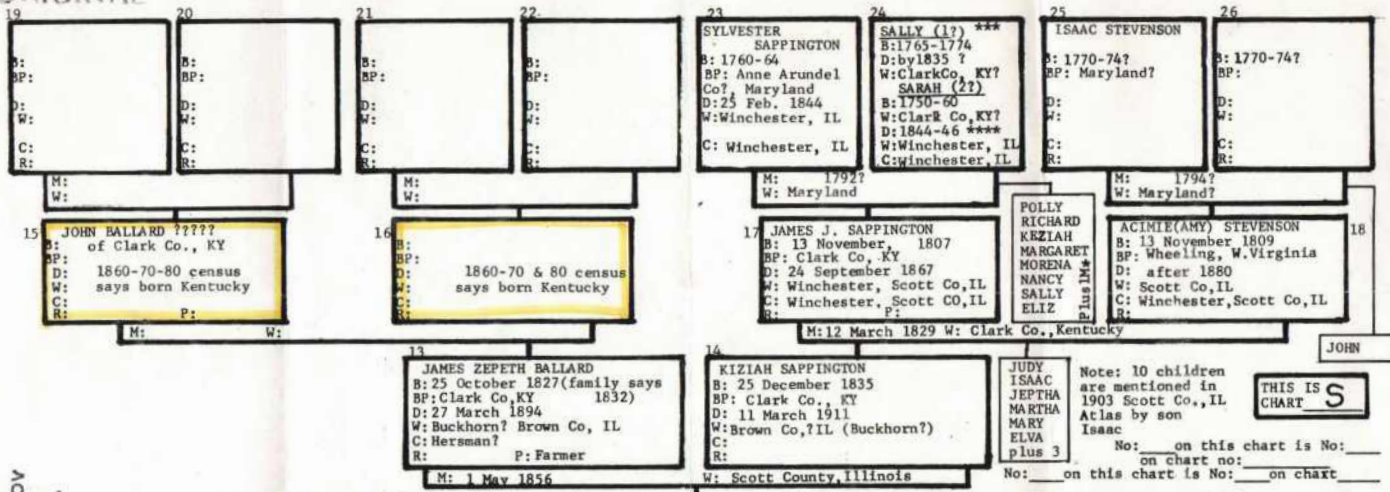

CHRISTIAN ORLOV  
 APT. 2-B  
 42 W. 69TH ST.  
 NYC 10023

Copyright Christian Orlov 1984

MAR 27 1984

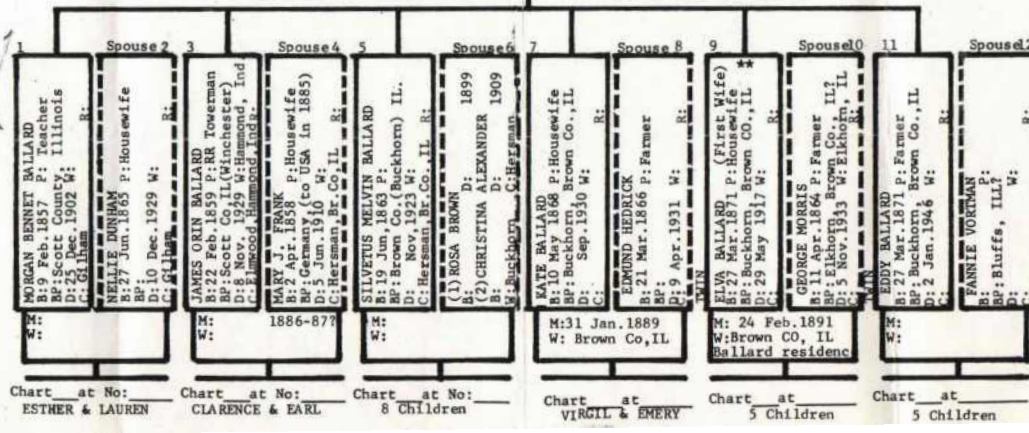

\*It has been suggested that this is John Hartley

\*\*\*According to Clark Co, KY deeds of 1813 & 1827 Sylv's wife was SALLY. An 1835 deed says SARAH. Census birth dates support these facts.

\*\*Second wife: IDA  
 D: 3 Nov. 1965  
 Jacksonville, IL

\*\*\*\*It was noted that money for a coffin for "Old Lady Sappington" was needed before Sylvester's Will was settled

ORIGINAL CHRISTIAN ORLOV  
42 WEST 69th STREET  
NEW YORK, N.Y. 10023

C Copyright Christian Orlov 1984

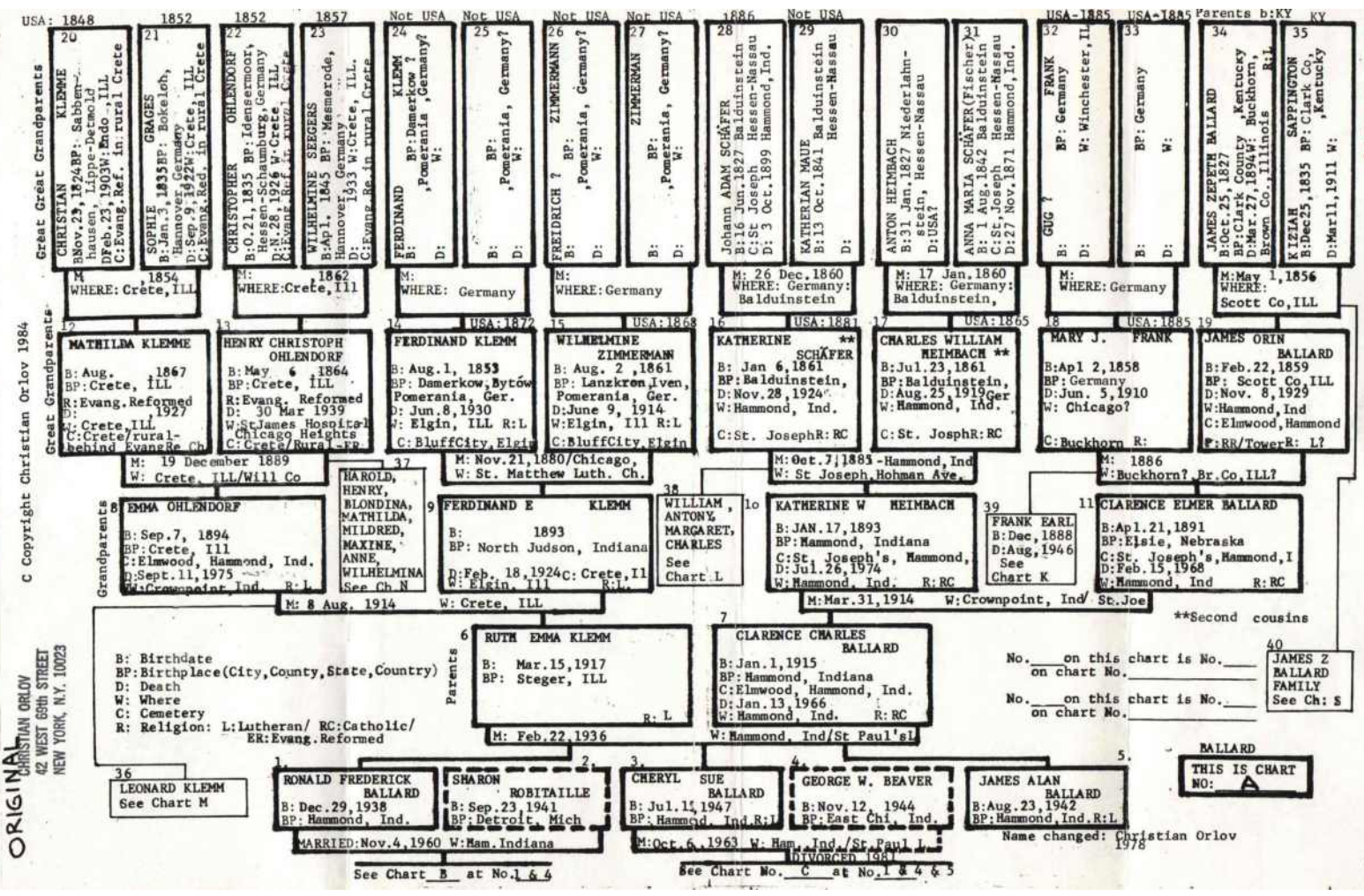

MAR 27 1984



JUN 11 1984

ORIGINAL

CHRISTIAN ORLOV  
42 WEST 69th STREET  
NEW YORK, N.Y. 10023

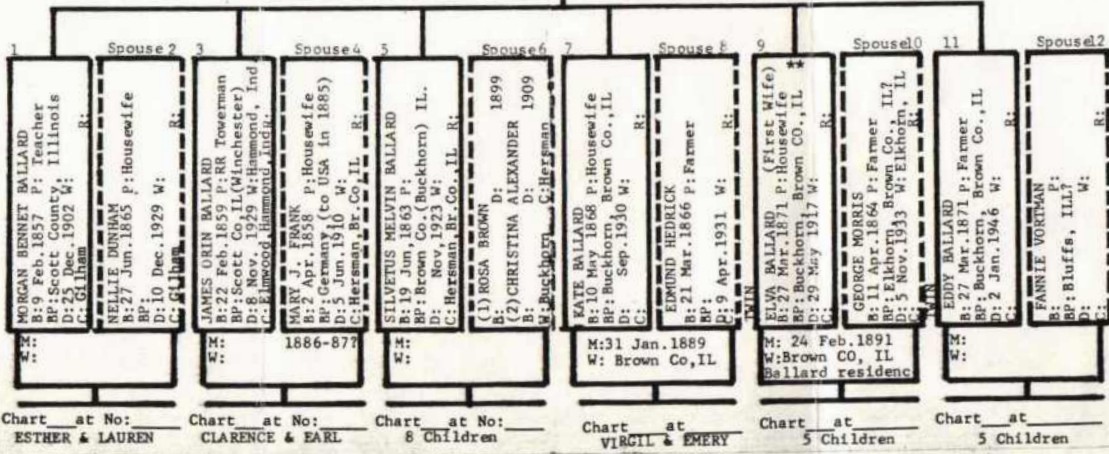
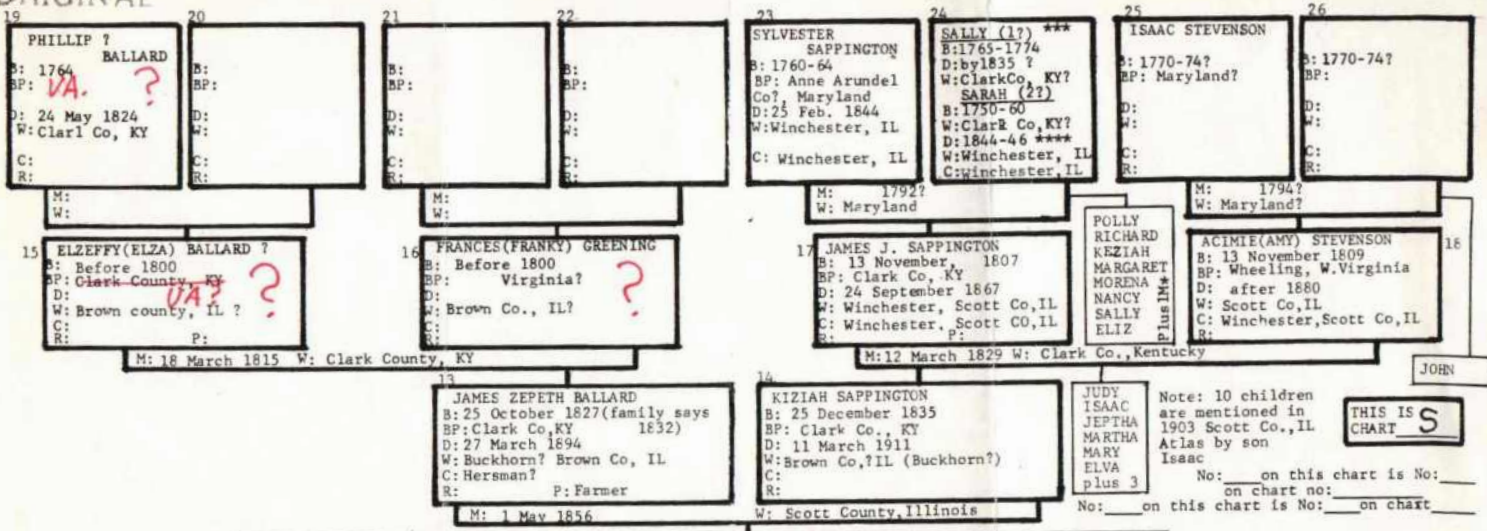

\*It has been suggested that this is John Hartley

\*\*\*According to Clark Co, KY deeds of 1813 & 1827 Sylv's wife was SALLY. An 1835 deed says SARAH. Census birth dates support these facts.

\*\*Second wife: IDA D: 3 Nov. 1965 Jacksonville, IL

\*\*\*\*It was noted that money for a coffin for "Old Lady Sappington" was needed before Sylvester's Will was settled

C Copyright Christian Orlov 1984

From Albemarle Co VA Hist Soc  
CHRISTIAN ORLOV  
42 WEST 69th STREET  
NEW YORK, N.Y. 10023

Ballard Family

ORIGINAL

See p. 2 for Phillips  
Ballard (more)

Ballard

Southside Virginia Families, John Bennett Boddie, Pacific Coast Publishing Co., Redwood, Calif. City, Calif., 1955.

Page 18- Thomas Ballard, B. 1604, London or Sussex England, mar. Anne, dau. of Sir Nathaniel Mapper. His will written London, Sept. 10, 1641. Pro. Sept 18, 1641.

Ballard Genealogy, C. F. Farlow, 1911.

Page 1- Thomas Ballard founder of the Virginia family, pat. 1000 acres in Gloucester Co., 1655. He was appointed Clerk of York Co. 1652, Burgess from James City, 1666, Lt. Col. of Militia, 1669. Member of King's Council, 1675. He later was reelected to the House of Burgesses and became speaker of the House, 1680-84. His wife was Ann, daughter of Wm. Thomas. Thomas was a Vestryman at Bruton Parish Church at Williamsburg. He is buried at Bruton Parish, D. Mar. 24, 1689. His name is inscribed on a Bronze tablet in the interior of the church. Also on a name plate of a pew there. His children:

John, Thomas, Lydia, Elizabeth, Martha, William, Francis, all born at Middle Plantation, now Williamsburg.

Thomas Ballard, 11, B. 1654, D. 1711, Mar. Katherine Hubbard, dau. of John Hubbard and granddaughter of Matthew Hubbard of Skimino of York Co. Thomas was High Sheriff of York in 1694, Justice of York Co. Court, Col. of Militia and Burgess, 1691-1710. His will, written Sept. 26, 1706, was pro. June 18, 1711, in York Co. His children:

Matthew, D. 1720, Thomas, D. 1754, Robert, D. 1735, ~~John~~ John, B. 1693, D. 1745, William, Elizabeth, mar. Wm. Smith of York Co., Anne, mar. John Major, Katherine mar. Wm. Buckner, and Mary.

Capt. John Ballard, son of Thomas and Katherine H. Ballard, B. 1693, D. 1745. mar. Elizabeth Bland, daughter of John Bland. John's will pro. Sept. 1745, states that he is a merchant of Yorktown. His children:

Thomas, John, Robert, Wm., Catherine, Elizabeth and Anne.

Thomas Ballard, 111, D. 1781. Pat. land in Albemarle Co. 1738. Mar Susanna Pollard.

L Page 20- William son of John and Elizabeth Bland Ballard, bought land in Louisiana Co. 1743. His children:

Thomas, B. 1735, Francis, B. 1737, Byrum, B. 1740, Delfin, B. 1742, Mooreman, B. 1747, David, B. 1750.

A Ballard Family Genealogy, Katherine Cox Gottschalk and J. McFarland Williams, Jr., 1957, N. S. D. A. R. Library, Washington, D. C.

Page Phillip Ballard was the son of a Wm. Ballard. Wm. was of King and Queen Co. and Essex Co. Mar. Phildelphia, possibly daughter of Phillip Ludwell Wm's father was Thomas of York. Henry Ballard the emigrant, son of Thomas Ballard, possibly the 7 above mentioned Thomas born in London, was the father of Thomas Ballard B. 1630, D. 1689. mar. Ann Thomas. His son William mar. Philadelphia. His son Phillip mar. Ann Johnson.

William Ballard, by Margaret B. Ballard, 1957, N. S. D. A. R. Library.

Page Henry Ballard baptised Feb. 28, 1585, St. Margaret's England.

SEP 5 - 1984

Phillip's father?

Orange Co Va. Families, Vol 111, Ballard Family compiled by Wm. Evertt Brockman, Minneapolis, Minn. Lib. of Congress: CS 71-B 645

✓ Page 21= Family records kept by members of this fine old Va. family which have been authenticated by Court Records. Phillip Ballard had brothers Thomas, Wm., John and Bland of Spotsylvania Co. Thomas and John died in Albemarle. They owned land in Orange and Louisa. Phillip owned land in Spotsylvania, part of which he inherited, part he purchased. Crozier's Abstracts of Spotsylvania Co., Va. Records, Vol. 1, p. 206. Phillip mar. Ann Johnson, children:

Wm., Ankey, Thomas, Ann, Mooreman, Phillip, Curtis, Larkin, Lucy, Johnson, Milley, Delphia, Elijah,

Mooreman Ballard mar. 1st ~~Martha~~ Minerva Bullock (mar. 2nd. Martha Medley) There are many records in Orange Co. of him. He acquired much property, moved to Madison Co. Ga. (Agusta, Culpepper Co. also) He had a large family. Among his children were Johnson, Phillip and Medley.

Culpepper Co. Deed Book F, page 566. Mar. 10, 1772, Mooreman Ballard from step-father ~~Phillip~~, John Medley's estate. Elizabeth Medley, wife of John.

*in Clark Co. or near*  
*Maybe my Phillip*

WRITE:

Orange County Virginia Historical Society  
104 West Main Street  
Orange, Virginia 22960

MAIL TO:

P. O. Box 591  
Orange, Va. 22960

May have information, family history etc.,

SEP 5 - 1984

CHRISTIAN ORLOV  
42 WEST 69th STREET  
NEW YORK, N.Y. 10023