

## BALLARD

1. Hand made booklet titled ,” Ballards of Clark County, Kentucky- 1796-\_\_\_\_\_”; 16 pages
2. Letter to Kathryn Owen requesting info on Phillip Ballard and others dated 12 Sept, 1984..... includes Family Group Record of Phillip Ballard. 3 pages.
3. Ezra and Franky Ballard of Clark Co, Ky & Brown Co., II Census Abstract & Deeds.....2 pages
4. Letter to Kathryn Owen dated Nov. 8, 1990 concerning information on the Trowbridge line, the Gamboe Line and others.....
5. Photo of Christian Orlov dated 1984.
6. Letter to Kathryn Owen from Nelson Leon Ballard , dated Oct. 16, 1990 concerning info on Trowbridge Line, Gamboe line, and Phillip Ballard.
7. Bible pages showing statistics on BALLARDS. 2 pages
8. Rev. War Pension application for Joseph Palmer, number 1409. Request dated 5/2/ 59.....
9. Family Charts for BALLARDS and Others.....prepared by Christian Orlov - 4 pages.
10. From Albemarle Co VBA Hist Soc concerning Ballard Genealogy.- 2 pages.
11. Paper titled,”The Phillip Ballard Family Descendents in Brown Co. Abstract of Important Ballard Deeds in Brown Co., Illinois.”
12. Sectional Index Book A, Buchhorn Turnpike, Brown County, Illinois.
13. Kentucky Census Indices BALLARD.
14. Copy of portion of a book, titled “The Edward Pleasants Valentine Papers. 7 pages.
15. Letter to Kathryn Owen from Christian Orlov concerning Ballard, Wills, and Crosthwaits.
16. Letter to Kathryn Owen from Christian Orlov concerning Ballards and Greenings, dated 26 September 1984.
17. Letter to Kathryn Owen from Christian Orlov, dated 9 April 1984 ; concerning information on James Zepeth Ballard; data included in letter on James Ballard,obituary for Kisiah Sappington Ballard Buried at Hersman; and other miscellaneous family data; 5 pages.
18. Letter to Kathryn Owen from Christian Orlov, dated 1 August 1984 concerning research on A Phillip Ballard; 2 pages.
19. Letter to Kathryn Owen from Christian Orlov, dated 13 May 1984; general census info on Ballards.
20. Letter to Kathryn Owen from Christian Orlov, dated 27 April 1984; concerting James Z. Ballard.
21. Letter to Kathryn Owen from Christian Orlov, dated 28 August 1984; concerning estate settlement for Elza.
22. Letter to Kathryn Owen from Christian Orlov, dated 16 June 1984.; concerning James Z. Ballard.
23. Pages of hand written notes on various families; Howard, Gratz,Sappington, Ballard etc. 4 pages.

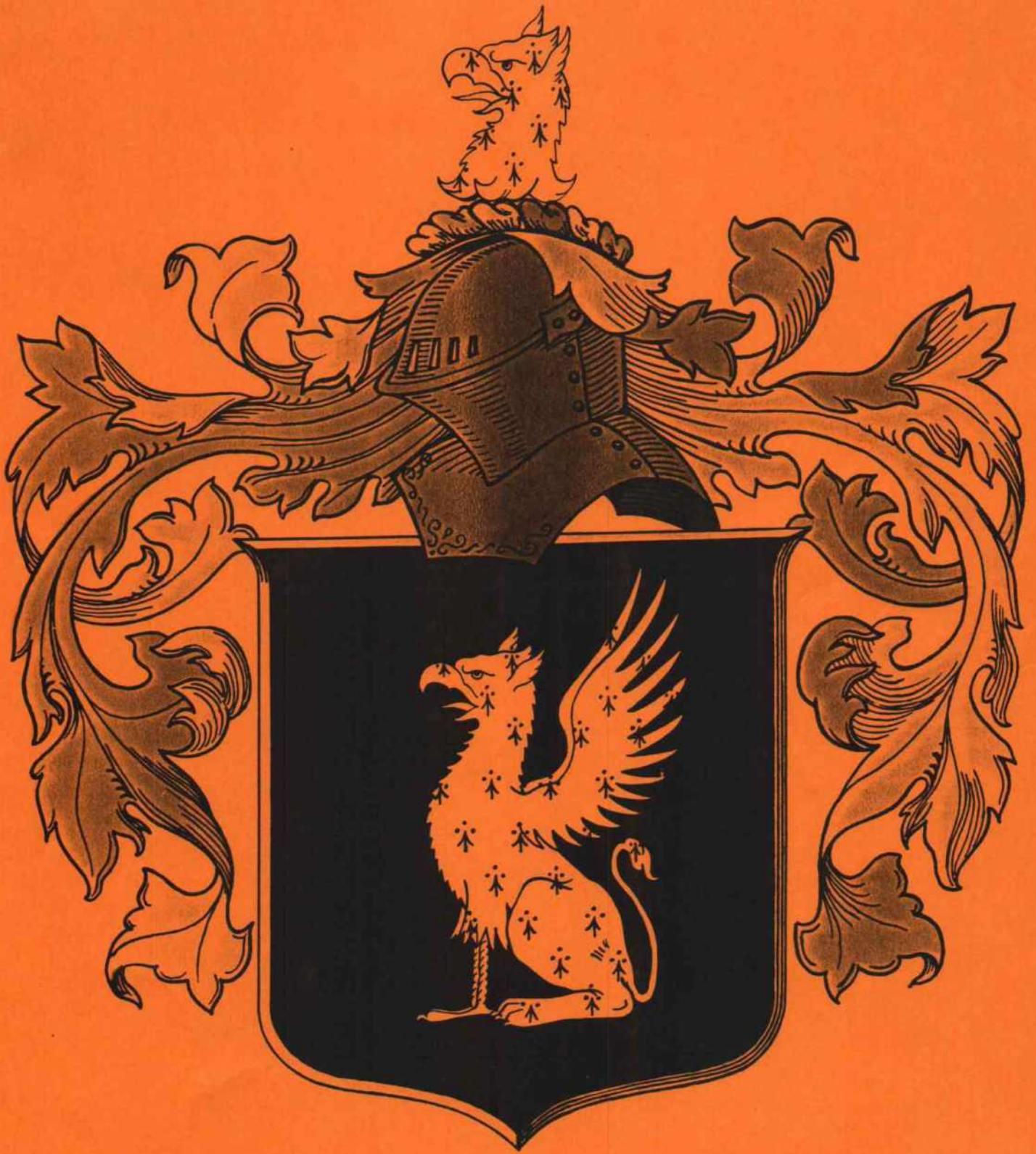

**Ballard**

**BALLARDS OF CLARK CO  
KENTUCKY - 1796 - \_\_\_\_**

## BALLARDS IN CLARK COUNTY, KY.....1796-\_\_?

Welcome to this information which traces the Clark County Ballard decedents of John William Ballard I (1785-1858). The information from John William Ballard to present, we believe to be correct.

Based on information documented by former Clark County native Nelson Leon Ballard who at this writing retired in Sun City, Arizona and found in his contribution at Clark County Public Library, Winchester, KY, Phillip Ballard is father of John William Ballard I. Relying upon this information, we have included Phillip as part of our ancestry and any information concerning him and his family is included in this document. Therefore, the basis of 1796 in our title accepts the date that Phillip and his wife came from Spotsylvania, Virginia to Clark County, Ky.

Also for your consideration is information presented by Christian Orlov of New York City, NY, (a Ballard descendent who has done much research attempting to locate all members of his family tree):

Mr. Orlov believes that the Phillip Ballard, who came to Clark Co. in 1796, father was also a Phillip Ballard. He issues this excerpt from A BALLARD FAMILY GENEALOGY, by Katherine Cox Gottschalk and J. McFarland Williams, Jr., 1957, N.S.D.A.R. Library Washington, D. C....."Phillip Ballard was the son of a William Ballard. William was of King and Queen Co. and Essex Co. married Phildephia, possibly daughter of Phillip Ludwell. William's father was Thomas of York. Henry Ballard the immigrant son of Thomas Ballard, possibly the above mentioned Thomas born in London was the father of Thomas Ballard, born 1630, died 1689 married Ann Thomas. His son William married Philadelphia. His son Phillip married Ann Johnson." (This copied as typed by Mr. Orlov)

Thanks to all who contributed information for this document. Most are from family records and/or information from family members (All living members in 1994 were given the opportunity to write a resume' about oneself to include in this document. As you go through the information, you will notice that some individuals chose to furnish info while others did not choose to do so or decided to be very brief). Footnotes are made when information came from other sources. Reluctant to mention names of those who helped fearing of hurting someone's feelings if someone overlooked, I do think it only right to mention Katherine Owen for her time and information as well as the inspiration from Nellie Fox's book FOX COUSINS BY THE DOZENS.

Hoping you cherish your American heritage as much as I do, I challenge you to keep this document up to date throughout your lifetime so our decedents will have knowledge of their fore fathers. After completion of this document, I hope the Clark County Public Library will keep a copy on file for anyone who chooses to use the information. I also intend to contact and present a copy to the Mormon Library and KY Genealogy Library if they are interested.

J. W. Ballard  
184 Columbine Drive  
Carlisle, KY 40311  
Phone 606 289-2452  
Summer 1994

PHILLIP BALLARD - NANCY \_\_\_\_?

Phillip Ballard Clark Co., KY b @ 1755/Spotsylvania Co., VA d 24 May 1824/Clark Co., KY m 1774/VA Nancy (Unknown) b @ 1764/VA d @ 1810-1820/Clark Co. KY	4. Nancy Elizabeth Ballard b 1780/Orange Co., VA m 11 Jun 1800 Benjamin Bishop 5. William Ballard b 1783/Orange Co., VA d m Jane Bishop 6. John William Ballard I b 1785/Albemarle Co., VA d 1875/Clark Co., KY m 18 Aug 1810/Clark Co., KY Nancy Bybee b 1784/Clark Co., KY d 20 Feb 1858 7. Elizeffy (Elza) Ballard b 1790/Albemarle Co., VA d 1855/Brown Co., Illinois m 13 Mar 1815/Clark Co., KY Franky (Frances) Greening b 1797?/VA d @1864-1870/Brown Co., IL
<u>7 Children</u>	
1. Susan Ballard b 1775/Albemarle Co., VA d m Cedars (Unknown)	
2. Sarah Ballard b 1778/Albemarle, VA d m 26 Jan 1798 Joshua Hodges	
3. Lucy Ballard b 1789/Albemarle Co., VA d m 16 Mar 1808 Samuel Reese	

Phillip was revolutionary soldier. His brothers/sisters included William, Ankey, Thomas, Ann, Mooreman, Curtis, Larkin, Lucy, Johnson, Milley, Delphia, Elijah in Virginia. Phillip sold 45 acres in Albemarle Co., VA on Sept. 8, 1795. The next year, 1796, he and part of his family moved to Clark Co., KY. His family lived on 43A which was part of farm where Nelson Leon Ballard was born. Walter Ballard sold the farm in 1958 which was then 169 acres.

Sources: Nelson Leon Ballard and Christian Orlov

JOHN WILLIAM BALLARD I - NANCY BYBEE

John William Ballard I  
Clark Co., KY  
b 1785/Albemarle Co., VA  
d 20 Feb 1858/Clark Co  
m 18 Aug 1810/Clark Co., KY  
Nancy Bybee  
b 1784/Clark Co., KY  
d 20 Feb 1858/Clark Co., KY

12 Children

1. Salley Ballard  
b 1811/Clark Co., KY  
d  
m 1836  
Walter Hagan  
b  
d
2. James William Ballard  
b 22 Jan 1812/Clark Co.,KY  
d 16 Oct 1873/Clark Co.,KY  
bu Winchester Cemetary  
m 12 Jan 1844/Clark Co., KY  
Sarah Catherine (Kate) Cole  
b 12 Oct 1828/Clark Co.,KY  
d 8 Feb 1895/Clark Co.,KY  
bu Winchester Cemetary
3. Elizabeth Ballard  
b1818/Clark Co.,KY  
d  
m 1846  
Enoch Baker  
Deed shows that couple  
lived in Cooper Co., MO  
in 1869

4. Linville Ballard  
b Jan 1819/Clark Co.  
d 28 May 1892  
bu

m  
Lavina Baoman  
5. William Ballard  
b 1821/Clark Co.,KY  
d

m  
Sarah Ann (Unknown)  
Deed shows that couple  
lived in Fulton Co., IL  
in 1869

6. Lewis Ballard  
b 1822/Clark Co.,KY  
d

m  
Rebecca (Unknown)  
Deed shows that couple  
resided in Cooper, MO  
in 1869

7. Melissa Ballard  
b 1823/Clark Co.,KY  
d  
m 1848

George Hampton  
Deed shows that couple  
resided in Cooper Co.,  
MO in 1869

8. John William Ballard II  
b 10 Oct 1825/Clark Co.,KY  
d 22 Oct 1910/Clark Co.,KY  
bu

m 20 Jan 1847  
Harriett M. Gamboe

8. continued

John W. II is fore father  
of other Clark Co. Ballard  
family - Leon, Walter, etc.  
All info in Clark Public Lib.

9. Margaretta Ballard  
b 1829/Clark Co. KY  
d

m  
David Bybee  
Deed shows that couple  
resided in Fulton Co. IL  
in 1869

10. Andrew Jackson Ballard  
b 1831/Clark Co., KY  
d  
m

Ellen (Unknown)  
Deed shows that couple  
resided in Cooper Co.,MO  
in 1869

11. Lucy Ann Ballard  
b 1837/Clark Co., KY  
d  
m

James Hogan  
12. Milly Jane Ballard  
b 1841/Clark Co., KY  
d  
m

Deed shows Milly  
resided in Cooper Co.,  
MO in 1869

John William Ballard I was a farmer on 4 Mile Creek on Ruckerville Pike 1 mile from Logan Springs. According to Leon Ballard's records, John and wife, Nancy were killed by lightning while stacking hay on a wagon.

Source: Partly from Leon Ballard's records and from Deed Book 43, Clark Co. Courthouse.

---

JAMES WILLIAM BALLARD - SARAH CATHERINE COLE

James William Ballard  
 Winchester, KY  
 b 22 Jan 1812/Clark Co.  
 d 16 Oct 1873/Clark Co.  
 bu Winchester Cementary  
 Parents: John Wm Ballard  
 Nancy Bybee  
 m 12 Jan 1844/Clark co  
 Sarah Catherine (Kate) Cole  
 b 12 Oct 1828/Clark Co.  
 d 8 Feb 1895/Clark Co  
 bu Winchester Cementary  
 Parents: James W. Cole  
 Elizabeth Palmer

8 Children

1. Mary Jane Ballard  
 b 18 Nov 1844/Clark Co  
 d 24 July 1845/Clark Co  
 bu Winchester Cem  
 2. Eliza Ann Ballard  
 b 15 May 1846  
 m William Wills  
 3. Martha Elizabeth Ballard  
 b 8 Apr 1848  
 m Jackson Wills  
 4. James William Ballard  
 b 8 Feb 1854  
 m Ellen Gordon  
 5. Lucy Catherine Ballard  
 b 6 Oct 1855  
 d 15 Sep 1917  
 bu  
 m  
 William Mellon  
 b  
 d  
 Infant Ballard Mellon

6 Franklin Houston Ballard  
 b 12 Jan 1857/Clark Co  
 d 12 Nov 1859/Clark Co  
 bu Wincheser Cem  
 7. George Jackson Ballard  
 b 21 May 1859  
 m Eva Jane Noland  
 8. Susan Alice Ballard  
 b 16 Jan 1873/Clark Co  
 d  
 bu  
 m  
 Robert Clinkenbeard  
 b  
 d  
 bu  
 Infant Ballard Clinkenbeard

In 1841, James W. operated a grocery store on North Main Street in Winchester, KY. He was a partner with his father-in-law, James Cole. In 1859 he purchased a 200 acre tract of land adjoining Winchester which is actually located beginning Boone Ave and Maple St South. It was known as Ballard's Woods. In the 20th century, some of the nicer homes in Winchester have been built on this land. James W. and wife lived in 2nd house on left from corner Boone/Maple before the land was sold by heirs upon his death (The house actually was built facing Boone Ave. The original house had additions to it including part which now faces Maple). James W. also purchased acreage of 179, 236, 368, 69 along 4 Mile Creek in 1850-60's. (along what also known as Muddy Creek Road) Included in this document are copies of some deeds, particularly when James W. holdings were divided among his heirs.

Kate was an invalid during the last 23 years of her life. She was first a member of United Baptist Church and in 1868 joined the Christian Church and exemplified a most Christian lady.

Sources: Katheryn Owen and Deed books 36, 38, 43, 73 in Clark Co. Courthouse.

---

ELIZA ANN BALLARD - WILLIAM WILLS

Eliza Ann Ballard  
b 15 May 1846/Clark Co  
d 14 Dec 1907  
bu  
Parents: James W. Ballard  
Catherine Cole  
m  
William Wills  
b 1841  
d 1932  
bu  
Parents: Rev T. I. Wills  
(William served in  
Confederate Army in  
Civil War)

3 Children  
1. Laura Martin Wills  
Infant  
2. Deward Wills  
b  
m Lula Delaney  
(No other Info)  
3. Ward Wills  
b  
m Myrtle Ray  
(14 Dec 1898/Fayette)  
2 Children  
William Ray Wills  
Anna Belle Wills

4. Curtis Lisle Wills  
b  
m Nancy Jett  
(No other Info)

NOTE:  
Ballard sisters,  
Eliza and Martha  
married  
Wills brothers,  
William and Jackson

Source: Katheryn Owen

---

MARTHA ELIZABETH BALLARD - JACKSON D. WILLS

Martha Elizabeth Ballard  
b 8 Apr 1848/Clark Co  
d  
bu  
Parents: James W. Ballard  
Catherine Cole  
m 16 Dec 1874  
Jackson D. Wills  
b  
d  
bu

3 Children  
1. Ethel Wills  
b  
d  
bu  
Did not marry  
2. Kittie Bush Wills  
b 16 Mar 1878  
d  
bu  
m  
Joe Shyrock  
(No other info)

3. Willie Jackson Wills  
b 4 Aug 1887?  
11 Oct 1887?  
m William Haggard

Martha and Jackson lived  
in old Lampton home. Lampton  
family were Pioneers in Clark  
Co. Lamptons buried in grave  
yard on southern part of Will's  
land (Which was divided when  
Eva Ballard & Chester Green  
became owners of where  
house is located.)

Source: Katheryn Owen

---

WILLIE JACKSON WILLS - WILLIAM HAGGARD

Willie Jackson Wills b 4 Aug 1887 or 11 Oct 1887 d bu Parents: Jackson Wills Martha Ballard m William Haggard b d bu	<u>2 Children</u> 1. Charles Jackson Haggard b d bu m (1) Virginia Ellis No Children (2) ? 2. Ethel Bush Haggard b m Charles Averitt	<u>3 Grandchildren</u> 1. Charles Carrol Averitt b 27 July 1942  2. Anna Wright Averitt b 22 Dec 1944  3. Richard Howard Averitt b 27 Nov 1949  m ? Daughter - Sonya Averitt 1058 LaMonte Houston, TX 77018
---	--	--

Source: Kathryn Owen

GEORGE JACKSON BALLARD - EVA JANE NOLAND

George Jackson Ballard b 21 May 1859 d 22 Jan 1933 bu Winchester Cem Parents: James W. Ballard Catherine Cole m 26 Feb 1880 Eva Jane Noland b d bu Winchester Cem	Eva Jane Noland Parents: J. B. Noland b d 2 Apr 1909 bu Winchester Cem Parents: John Black Noland b 26 Dec 1837 Madison Co d 2 Apr 1909 Clark Co KY bu Winchester Cem Livonia A. Elkin b 23 Oct 1842 Clark Co KY d 29 Apr 1895 Clark Co KY bu Winchester Cem	<u>2 Children</u> 1. Afa Jackson Ballard b 31 Dec 1880 m Annie Aldridge 2. Jesse James Ballard b 31 Mar 1887 m Mary F. Rainey
---	--	---

George J. was farmer living on the Muddy Creek Pike w/about 350 acres which was a part of vast land originally owned by his father, James W. As a young adult, George logged on the KY River at Jackson Ferry. George raised show stock and traveled to the State Fairs to show them. It appears that George J. began what it is known as the Ballard home place on Muddy Creek. On the home place, there sits a large barn which had facilities for a dairy. It is not known whether George ran a dairy. There is a photo of a dairy wagon with Ballard Dairy written on it and grandson T. J. remembers him selling cream etc. from it when he lived in town. The family lived in a residence on corner of northeastern corner of Washington and Highland Streets (Which still stands at this writing). Grandchildren, Eva, George Mason, and Eugene lived with George J. during school year so they could attend city schools. There are pictures of George and wife on beaches in Florida. In their later years resided on Buckner Street in Winchester.

Eva, George's wife, was very artistic doing hand work and paintings. Eva had cancer. Local doctors gave her morphine to which she became addicted and never overcame, even though she left state for help.

JESSE JAMES BALLARD - MARY FRANCIS RAINEY

Jesse James Ballard  
 b 31 Mar 1887 Clark Co KY  
 d 21 Jun 1947 Clark Co KY  
 bu Winchester Cem.  
 Parents: George J. Ballard  
 Eva Jane Noland  
 m 13 Sep 1906 Jefferson, IN  
 Mary Francis Rainey  
 b 10 Jun 1888 Clark Co KY  
 d 3 Feb 1974 Clark Co KY  
 bu Winchester Cem.  
 Parents: Lewis R. Rainey  
 Allie Farmer

4 Children

1. Eva Livonia Ballard  
 b 24 Sep 1908 Clark Co KY  
 d  
 bu  
 m 27 Apr 1935

1. Eva Ballard  
 m Chester Green  
 b 15 Jun 1901  
 d 10 Feb 1994 Clark Co KY  
 bu Winchester Cem  
 No Children

2. Treffert J. Ballard  
 b 3 Feb 1914 Clark Co KY  
 d  
 bu  
 m 2 Sep 1933 Jeffersonville IN  
 Leona Rushford  
 b 9 Oct 1917 Clark Co KY  
 d 5 Jul 1978 Clark Co KY  
 bu Winchester Cem.  
 Parents:  
 Walter Thomas Rushford  
 Grace Tipton

3. Cecil L. Ballard  
 b 1 July 1919 Clark Co KY  
 d 6 May 1983 Clark Co KY  
 bu Winchester Cem.  
 m 30 July 1938  
 Bertha Stevens  
 b 30 July 1920

d  
 bu  
 Parents:

4. Earl W. Ballard  
 b 8 Dec 1921 Clark Co KY  
 d 13 Dec 1977 Clark Co KY  
 bu Winchester Cem.

m  
 1. Theresa Mosely  
 2. 4 May 1957  
 Naomi Bennett  
 b 13 Sep 1935  
 d  
 bu

Jesse was raised on Muddy Creek pike and farmed the @ 359 acres which came into family as a result of grandfathers (James W.) purchases. Jesse mainly raised sheep having as many as 300 head at one time. A few cattle raising calves were also on the farm. Jesse worked at the Winchester Stockyards located by railroad tracks on East Broadway for many years. Other land in the family was farm on Dry Fork Road which eventually Eugene bought; the Lew Rainey farm (wife Mary's father) located directly across road from Ballard farm; Watt's place located 3 acres directly across road from Muddy Creek Country Store and 13 acres including Country Store running up Dry Fork Road behind store (This originally purchased by T.J. Ballard). Jesse was led to the Lord by a close friend at @ age 50 and joined the Corinth Baptist Church.

Mary, Jesse's wife, lived directly across road from Ballard farm. She was one of twelve children of Lewis R. Rainey. (Lewis R. Rainey graveyard located on property formerly owned by him off Dry Fork Road at highest point of closest acreage in rear of Eugene Ballard farm.) Mary became known by everyone in the community and beyond because of caring nature. She had many flowers in her huge yard; raised many chickens, a huge garden, grapes which she made into wine (as well as blackberries); made lye soap, separated cream from milk, churned butter, made lard from each fall's hog killing time and so many other things which were a part of life known in those days. When family members would drop in, she would immediately fire up her stove and put meal in the skillet for cornbread, which was also served at all meals. Family members always looked forward for Thanksgiving and Christmas, not only to get together, but because of the wide spread and variety of foods which Mary prepared by herself and placed on the huge dining room table. Mary not only had her own children but she also took care of mentally retarded brother, Ernest known as "Hag", and another gentleman who came to live in the cabin, John Parker. The grandchildren knew they always had one person to whom they could turn no matter what reason, Mary known as "MOM" to grandchildren.

EVA LIVONIA BALLARD - CHESTER GREEN

Eva Livonia Ballard	m 27 April 1935	NO CHILDREN
b 24 Sep 1908 Clark Co KY	Chester Green	
d	b 15 Jun 1901 Clark Co KY	
bu	d 10 Feb 1994 Clark Co KY	
Parents: Jesse James Ballard	bu Winchester Cem.	
Mary Francis Rainey	Parents:	

Eva lived during the school year with her grandparents, George J. and Eva on corner of Washington St. and Highland St., and attended Washington Street and Hickman Street Elementary Schools. She graduated from Winchester High School. Eva and husband Chester farmed on northern half of lot 6 as divided from estate of Great Grandfather James W. Ballard and willed to Martha E. Ballard and husband Jack Wills. They were able to purchase the 85+ acres with help of a loan from parents Jesse and Mary. Eva raised a large garden and grapes. Eva was a very devoted member and worker in the First Baptist Church.

Chester attended The Wills and Mooresville schools. He grew up on the Green farm located on corner of Logan Lick and Muddy Creek Roads across road from farm he and Eva resided. Chester farmed with Eva and also harvested honey from his hive of honey bees. Chester was on Clark County School Board for a time. Chester was a deacon and most dedicated member of First Baptist Church. (Address: 3925 Muddy Creek Road)

TREFFERT J. BALLARD - LEONA RUSHFORD

Treffert J. Ballard	m (1) 2 Sep 1933	<u>Treffert/Leona - 1 Child</u>
b 3 Feb 1914 Clark Co KY	Leona Rushford	J.W. (James Walter Ballard)
d	b 9 Oct 1917 Clark Co KY	b 10 Jun 1934 Clark Co KY
bu	d 5 July 1978 Clark Co Hosp.	m 7 June 1969
Parents: Jesse J. Ballard	bu Winchester Cem.	Betty Louise Ratliff
Mary F. Rainey	Parents: Walter T. Rushford	b 4 Mar 1944 Harriosn Co Ky
	Grace Tipton	
	m (2) 14 Sep 1979	
	Delores Moss Brandenburg	
	b 15 May 1928 Jacksonville, Fla	
	d	
	Parents: Wm T. Moss & Mary Monroe	

Treffert walked and attended Hunt Elem. He was able to ride with teacher part of the time because he agreed to go early so he start and build fire in pot bellied stove used for heating. He also attended Mooresville Elem. one year and graduated from Clark Co H.S. Name interesting as spelled same backwards as forward. Name chosen as a result of parents overhearing the name mentioned by out of state tourists at Natural Bridge State Park. T. J. membership at First Baptist Church. One of T.J.'s fondest memories was having Grand Champion Hereford at Fair @ 1927 besting some well known hereford raisers in those days. Treffert loved hunting or trapping small game such as fox, mink, rabbit, squirrel. Fishing was a life long avocation mostly in KY River, Herrington Lake, and creeks in the area. T.J. managed and farmed the family farm which his father, Jesse J. and grandfather George J. inherited from James W. estate believed to be lots 4 & 5. Sheep (western ewes bred by southdowns) raising including shearing the wool was a fact of life as well as eventually growing tobacco, corn, hay, and raising several head of cattle. Treffert also at times hauled coal (used mainly for home heating) from the mountains for himself as well as selling to others. He also drove cousin Taylor Rainey's truck in transporting tobacco and corn, some out of state. In @ 1947, T.J. lived and worked with railroad in Lexington for a short time. T.J. for a while owned lower half of Jack

Wills farm (originally James W. Ballard estate lot 6). T.J. and wife bought 16 acres Watt's place located on northwest corner of Ballard farm and across road where Muddy Creek Country Store sat. They lived in Watt's house from about 1948 to late 1960's when after T.J.'s several heart problems moved to 119 Waveland Ave. in Winchester. T.J. retired from Ky Transportation Dept. after @ 13 years of service in 1980's. T.J. had open heart surgery in 1983 which left him clinically disabled. Treffert, well known for hard working (daylight to dark) most trustworthy and dependability. He helped out many of a person who stopped at home in any hours of day and night with transportation problems using his tractor or other equipment to rescue a person in time of need. At age 80, collecting aluminum cans became a hobby as well as his continued love for fishing and caring for small dog. (Wanted to work but unable)

Leona attended Clark Co. H.S. She was daughter of tenant farmer and grew up on Burgher farm (later owned by Fox and eventually Jack Ross) just outside of Winchester on Muddy Creek Pike. Leona married at age 15 and gave birth to only child, J.W., at age 16. She worked at Richmond's Army Depot in younger years and later years at Lexington Army Depot (Avon). In 1940's, she graduated from Lexington Beauty College and worked in Winchester (1950's) as beautician for others and eventually owned her own business, first above old Begley Drug and later in Colonial Building, both on Main Street. One of Leona's favorite pastimes early in life was swimming/beach bathing with family and friends at Old Boonesboro Beach on KY River (1940's & 50's). Leona helped support her older brother, James, and her mother in her later years. She was member of First Baptist Church. Leona endured asthma and other health problems during her life. Possibly because of contact with foreign substances from Avon, she was diagnosed with cancer in 1974. After 1974 operation, Leona was in continuous pain. She had chemotherapy and even went to Baltimore accompanied by a very caring Ona Mae Bailey for attempted diagnosis of her continued pain. She was in and out of hospital many times during last 4 years of her life. One year she stayed with Doris Gravitt Rainey and was allowed by doctors to give herself morphine for pain. She did not remember that year when she returned to her own home. She died in Clark Co Hospital. She really wanted to live (even in spite of pain)! Her main concern was that she could not have valuable time with her only grandson.

T.J. married Delores, whose husband M.B. Brandenburg died @ age 50, after Leona succumbed from her ordeal with cancer. The couples, T.J., Leona and Delores, M.B. had been very close friends for most of their lives visiting each others' home mostly on weekends to play friendly games of cards for entertainment. Delores attended Hickman St. Elem. and St. Agatha Academy. She was one of Leona's buddies on swimming/beach bathing outings. She retired from GTE/Sylvania.

JAMES WALTER (J.W.) BALLARD - BETTY LOUISE RATLIFF

James Walter (J.W.) Ballard	m 7 Jun 1969, Cynthiana KY	<u>1 Child</u>
b 10 Jun 1934 Clark Co KY	Betty Louise Ratliff	Jay Scott Ballard
d	b 4 Mar 1944 Harrison Co KY	b 17 Nov 1970 Scott Co KY
bu	d	d
Parents: Treffert J. Ballard	bu	bu
Leona Rushford	Parents: Joe Ratliff	
	Alice Cook	

J. W. was named after two grandfathers, Jesse James Ballard and Walter Thomas Rushford. Answered to Jimmie til entering high school when began answering to initials. Attended Hunt (Gr 1,2,4-6,8) & Hickman St. (Gr 3) Elem., Athens and Lex. Morton Jr Hi (Gr 7), and graduated from Clark Co. H.S. Earned AB, MA (Educ), Rank I (Educ) from Eastern KY Univ. Student Manager of HS basketball team which finished 3rd in State Tourney (1952); Junior Class V.P. and was V.P. & Pres. of FFA (Jr & Sr yrs). Because of Father's backing received numerous Blue Ribbons in tobacco and hay at Clark Co Fairs. J.W. never cared for daylight to dark farming so only farming experience was teenage years while at home. From 1953-61 was Winchester Newspaper Circulation Agent for Louisville Courier Journal (2 yrs) and then Lex. Herald-Leader.

Spent 1 1/2 yrs in Army Reserve active duty @ Fort Knox, Fort Gordon, GA including a year at Fort Chaffee, ARK during Berlin Crisis. Worked w/Little League Baseball in Winchester & Georgetown and also coached Jr Pro Basketball in Georgetown. Began coaching basketball at Hunt (1954) & then Victory Heights Elem 1955-59 (Was very fortunate to have several league/tourney champs in LL Baseball & Elem Bkb including 1 undefeated season & 27 consecutive wins over 2 seasons). Taught & coached Boys Frosh or B team at Clark Co 1961-64 and varsity head coach boys @ Menifee Co '64-66, Hazel Green Acad. 66-67, Scott Co HS '67-72. Was Asst Prin & Athletic Director @ Georgetown HS '72-73. Principal @ Stamping Ground Elem (Scott Co) '73-78; teacher, girls' Bkb coach at Bourbon Co. '79-82; Principal @ Providence HS '82-85; retired as full time educator in 1988 after 2 yrs @ Menifee Co., then worked half time at Nicholas Co. JTPA then Facilities Mgt. 1989-95+(!!).... J.W. very active in community service - Ruritan Club from 1974-94+, serving in all club officer positions as well as District (KY) Gov 1983 & '92 and as National Director 1984-86. Attended all National Conventions 1977-94+....Became a Gideon Speaker (for Christ) in 1989. Joined Winchester First Baptist Church at age 11. Served as Sunday School teacher @ Antioch Church in Clark Co, Central Baptist in Winchester, Georgetown First Baptist, Providence First Baptist, Frenchburg's Bethel Baptist. Also was member @ Frenchburg Baptist, Cave City Baptist, and served as Sunday School Director and Deacon at Carlisle First Baptist. J.W. takes pride for being trustworthy, honest, responsible, dependable and attempting to serve the Lord through daily living, church, and as a Gideon. J.W. like many members of his ancestors had heart problems and had open heart surgery in 1988 @ age 54 1/2. J.W., wife Betty, and son traveled many states taking in the noted attractions.

Betty attended Connerville Elem. in Harrison Co. and graduated from Harrison Co. H.S. Betty is quite proud of an honor that few people can claim: that being that she had 12 years perfect attendance --- throughout her elem. and high school years. She played trombone in Harrison Co.'s championship band and also the Eastern Ky Univ. band. Betty earned BS in chemistry, biology, MA in education from EKV. She taught science at Model Lab., Scott JR & SR Highs, Webster Co., North Hardin, and Menifee Co. Betty was high school counselor at Scott Co HS and has been counselor at Nicholas Co. HS since 1988. She served as cheerleader sponsor at Scott, Menifee and Nicholas Co. Betty is member of Cynthiana Presbyterian Church

Jay Scott attended Stamping Ground Elem in Scott Co, Providence Elem., Providence Jr High, Caverna HS, Menifee Co HS, MMI, and graduated from Nicholas Co HS. He played Jr Pro basketball, Jr Pro & YMCA Basketball, elementary basketball, little league baseball, and high school basketball being a starter at Menifee Co his junior year. Scott attended one semester at Maysville Community College. Scott has worked part time at various locations and presently lives on farm in Harrison Co. raising tobacco and contracts harvesting hay throughout Fayette, Scott, and Harrison Counties. Church membership includes Georgetown Baptist, Providence First Baptist, Cave City Baptist, and Frenchburg Baptist.

---

CECIL L. BALLARD - BERTHA STEVENS

Cecil L. Ballard  
 b 1 July 1919 Clark Co KY  
 d 6 May 1983 Clark Co KY  
 bu Winchester Cem.  
 Parents: Jesse J. Ballard  
           Mary F. Rainey  
 m 30 July 1938  
 Bertha Stevens  
 b 30 July 1920 Clark Co KY  
 d  
 bu  
 Parents:

3 Children  
 1. Suzanne Ballard  
 b 6 Feb 1945 Clark Co KY  
 m Roy Haggard, Jr  
 b 29 Apr 1942 Clark Co KY  
  
 2. Cecilia Ballard  
 b 4 Feb 1947 Clark Co KY  
 m Danny Sams  
 b 2 Dec 1941 Clark Co KY

3. Mary Elizabeth Ballard  
 b 11 July 1957  
 Not Married

Cecil graduated from Clark Co HS. He farmed before going into the Army Air Corp in 1942 and was in training in Lincoln, NEB. After he returned home, his farm crop was destroyed by grasshoppers. He drove a coal truck and worked at the stockyards. Both he and brother, Earl, moved to Indiana and helped build the DuPont plant. In 1949, he built the Ballard Country Store on the corner of Muddy Creek and Dry Fork Roads. He traded guns and knives along with many other various items. He was a substitute mail carrier for 21 years. He was a member of the Antioch Church of Christ, a Kentucky Colonel, a lifetime member of the National Rifle Assoc. He bought the Ballard home place in 1976 where he was raised and had milked holsteins during the 1950's and '60's.

Bertha attended Trapp Elem and Clark Co HS. She operated the Ballard Country Store with her husband for 36 years. Bertha is a member of Mt Carmel Christian Church and enjoys crocheting. After the death of Cecil, she eventually married G.E. Black, who had also lost his lifetime companion through death. (G.E. attended Pretty Run elem. and graduated from St. Agatha and Univ. of KY majoring in Agriculture. G.E. is a Shriner and Mason.)

Mary Elizabeth grew up at home next to Ballard Country Store. Attended Central Elem., Conkwright Jr Hi, graduated from G.R.Clark HS. Earned BS, MS from Eastern Ky Univ., Ph D candidate at West Virginia Univ. Has worked at Wayne County Mental Health Center, Goldsboro N.C. (1981-87). Presently is Assistant Professor of Psychology at Applachian State Univ. Mary belongs to Sigma XI, American Psychological Assoc., and Society for Research in Child Development. Enjoys stamp collecting, computers, movies.

SUZANNE BALLARD - ROY HAGGARD, JR

Suzanne Ballard  
 b 6 Feb 1945 Clark Co KY  
 d  
 bu  
 Parents: Cecil L. Ballard  
           Bertha Mae Stevens  
 m 22 Feb 1964  
 Roy Donley Haggard, Jr  
 b 29 Apr 1942 Clark Co KY  
 d  
 bu  
 Parents: Roy Haggard  
           Sadie Bell Brock

3 Children  
 1. Gina Lynn Haggard  
 b 1 Apr 1965 Clark Co Ky  
 m 28 Sep 1983  
 Seve Banks  
 b 20 Aug 1963  
  
 2. Roy Donnelly Haggard III  
 b 19 Sep 1968 Clark Co KY  
 m 29 July 1989  
 Cindi Lynn Cornn  
 b

3. Cecil Scott Haggard  
 b 15 Nov 1968 Clark Co KY  
 m 12 Jun 1993  
 Chistie Ann Babb  
 b

Suzanne attended 2 room school @ Mooresville thru Gr 3 then transferred to newly built and centrally located Central Elem. when Mooresville was closed. Graduate from Clark Co HS. Spent childhood across from Ballard home place in a country sore that was really considered by many to be center of community. Worked at State of Ky Unemployment Insurance and has been computer operator with Winchester Farms Dairy since 1982. Member of Allensville Baptist Church. Enjoys cross stitching, piano, gardening, crocheting, singing and writing poetry. Lives at 3425 Dry Fork Road.

Roy grew up on a farm in Allansville. Was from a family of nine children. He worked at IBM for 26 1/2 years and farmed part time. Became full time farmer upon IBM retirement in 1992.

GINA LYNN HAGGARD - STEVE BANKS

Gina Lynn Haggard	m 28 Sep 1983	<u>2 Children</u>
b 1 Apr 1965 Clark Co KY	Stephen Clay Banks	1. Stephen Shane Banks
d	b 20 Aug 1963	b 6 Nov 1985 Clark Co KY
bu	d	
Parents: Suzanne Ballard	bu	2. Cecil Brock Banks
Roy Donley Haggard Jr Parents:		b 21 Dec 1989

Gina attended Hannah McClure Elem, graduated from George Rogers Clark HS and attended U of K. She is member of Allensville Baptist Church. Gina enjoys camping and hiking and works as a house wife.

Steve works at Prestress Concrete.

ROY DONLEY HAGGARD III - CINDI LYNN CORN

Roy Donley Haggard III	m 29 July 1989	<u>1 Child</u>
b 19 Sep 1968 Clark Co KY	Cindi Lynn Corn	Alexandria Dawn Haggard
d	b 16 Mar 1971	b 1 June 1992
bu	d	
Parents: Suzanne Ballard	bu	
Roy Donley Haggard Jr Parents:		

Roy graduated from G.R. Clark HS and from Eastern KY Univ. with a degree in law enforcement. In 1994, he worked at W. T. Young in Lexington. Roy is a body builder and played baseball.

Cindi works at W. T. Young in Lexington.

CECIL SCOTT HAGGARD - CHRISTIE ANN BABB

Cecil Scott Haggard	m 12 June 1993	<u>Children</u>
b 15 Nov 1969 Clark Co KY	Christie Ann Babb	
d	b	
bu	d	
Parents: Suzanne Ballard	bu	
Roy Haggard Jr	Parents:	

Scott graduated from G.R. Clark HS and attended EKV. Scott likes to hunt, fish, and ride horses.

CECILIA BALLARD - DANNY SAMS

Cecilia Ballard	m 5 Oct 1963	<u>2 Children</u>
b 4 Feb 1947 Clark Co KY	Danny Sams Clark Co KY	1. Becky Sams
d	b 2 Dec 1941	b 21 Oct 1966
bu	d	m Greg Winburn
Parents: Cecil L. Ballard	bu	b 15 Aug 1963
Bertha Stevens	Parents:	(3 Children)
		2. Dana Sams
		b 10 Feb 1965
		Not married

Cecilia attended Mooresville & Central Elem., graduated from Clark Co HS. Grew up at parent's home located corner Muddy Creek and Dry Fork Road and spent much time at parent's Country Store. She has served as teacher's aide @ Central Elem. "Celo" is former member of Farm Home Advisory Committee. She works on farm at 775 Dry Fork Road raising tobacco and recently began work at Walle Corporation. Celo is member of Allansville Baptist Church. She enjoys knitting, crocheting, cross stitching, photography, collecting carousel horses.

Danny attended Trapp and Hunt Elem., graduated from Clark Co HS. Worked as farmer, at Leggett Platt, and retired from Rockwell. He is a member of Allansville Baptist Church. Danny enjoys reading history, collecting coins, chinese art, and furniture glass.

Dana graduated from G.R. Clark HS, attended Lexington Community College and several Automotive technicians classes. She is the first female member of the Professional Master Technicians Association. Dana is also a member of Automotive Service Assoc. and is employed by Computer Tune. She resides at Caddo Lake Road in Lexington.

BECKY SAMS - GREG WINBURN

Becky Sams	m 3 Sep 1983	<u>4 Children</u>
b 21 Oct 1966 Clark Co KY	Greg Winburn	1. Whittney Winburn
d	b 15 Aug 1963	b 6 Jan 1984 Clark Co KY
bu	d	d 7 Jan 1984 Clark Co KY
Parents: Cecilia Ballard	bu	bu
Danny Sams	Parents:	2. Kellen Thomas Winburn
		b 3 Feb 1987 Fayette Co KY
		3. Gregory Coleton Winburn
		b 31 Oct 1989 Fayette Co KY
		4. Ashton Suezann Winburn
		b 14 Feb 1994

Becky lived in Winchester, attended Shearer Elem., and graduated from G.R. Clark HS. Earned Associate from Lex. Comm College. Has worked at Clark Reg. Med. Ctr. and for Dentist Billy Ballard.

Greg is estimator for State Farm Insurance Co.

EARL W. BALLARD - NAOMI BENNETT

Earl W. Ballard  
 b 8 Dec 1921 Clark Co KY  
 d 13 Dec 1977 Clark Co KY  
 bu Winchester Cem.  
 Parents: Jesse J. Ballard  
 Mary F. Rainey  
 m 1. 17 Apr 1946  
 Theressa Mosley  
 b ?

Earl/Theresa - 1 Child  
 Randall Earl Ballard  
 b 25 June 1947  
 m Susan Epperson  
 b 28 Dec 1946  
 m 2. 4 May 1957  
 Naomi Bennett  
 b 13 Sep 1935  
 d  
 bu  
 Parents:

Earl/Naomi - 2 Children  
 1. Kenny Allen Ballard  
 b 15 Dec 1957  
 m Lee Ann Morguson  
 b 30 Aug 1964  
 Divorced...  
 2. David Wayne Ballard  
 b 25 Jan 1961  
 m Sandy Bartley  
 b 25 July 1965

Earl grew up on Ballard home place, attended Hunt and Mooresville Elem, graduated from Clark Co. HS. In high school, was active in FFA, Hi-Y Club, Pep Club, was sports editor of Cardinal Clarion ('38 & '39), played basketball earning Courier Journal All State Honorable Mention and scholarship offers from Eastern and Ky Wesleyan, but attended neither. Earl loved to hunt and trap small game. His high school buddies teased him because he sometimes caught skunks in his traps, carrying the scents with him to school. Earl bought a service station on corner of Mt. Sterling/North Main St. In 1942, Earl began serving his country in W W II. He received radio telegraphy training at Keystone School, Pittsburg, Pa. He was shipped overseas on Jan. 8, 1943 serving in Sicily, Naples, Rome-Arno, Rhineland, Southern France and Central Europe with 45th Infantry Division in the Signal Corps. Earl operated radio receiving and transmitting equipment; sent and received military messages by voice, code, and by international code. Earl received the Purple Heart, E. Theatre Ribbon W/6 Bronze Stars per W D G O 33/45 w/Bronze Service Arrowhead, and Good Conduct Ribbon. Discharged on 4 Oct 1945. Worked then for Army Depot, later owning Hays St. Grocery for a time, supervisor at Leggett & Platt, later diesel mechanic for Talbott Construction Co., and was a mechanic for GTE Sylvania when he died in 1957 of heart problems which is prevalent in the Jesse Ballard family. Earl was member of Allensville Baptist Church having served as a trustee and boys baseball coach. Earl and Naomi lived at 5149 Muddy Creek Pike, a home they built on former Cole farm which adjoined Jesse Ballard home place.

RANDALL EARL BALLARD - SUSAN EPPERSON

Randall Earl Ballard  
 b 25 June 1947 Clark Co KY  
 d  
 bu  
 Parents: Earl W. Ballard  
 Theresa Mosely

m 25 June 1965 Lebanon VA  
 Susan Epperson  
 b 28 Dec 1946 Clark Co KY  
 d  
 bu  
 Parents: Charles Epperson  
 Lois Burrow

3 Children  
 1. James Randall Ballard  
 b 29 Dec 1965 Clark Co KY  
 m Angela Ohr  
 b 11 May 1970 Circleville OH  
 2. Jeffrey Scott Ballard  
 b 25 Nov 1968 Clark Co KY  
 m Talisa Zimmerman  
 b 14 Apr 1970  
 3. Jennifer Lee Ballard  
 b 25 Nov 1968 Clark Co KY  
 m Charles Andrew Long  
 b 9 Nov 1968 Cincinnati OH

Randy attended Central Elem, graduated Clark Co HS. Randy lived with grandmother, Mary, during his younger years. He worked for IBM as senior manufacturing specialist. Randy member of First Presbyterian Church also member of Masonic Lodge. He coaches little league baseball, football @ Belmont Jr Hi. Randy does church camp counseling and is part of clown ministry. Residence at 872 Stratton Lane in Winchester.

Susan attended Victory Heights & Hickman St Elem., graduated from Clark Co HS. She has degree as dental assistant from Jefferson Vocational School. Susan has worked for Dr. Billy

Ballard for 17+ years. She is member of First Presbyterian Church, member of Winchester Little League Board of Directors, does church camp counseling, works w/little league baseball, is part of clown ministry. She enjoys doing needlepoint and traveling.

---

JAMES RANDALL BALLARD - ANGELA OHR

James Randall Ballard	m 25 Sep 1993 Clark Co KY	<u>Children</u>
b 29 Dec 1965 Clark Co KY	Angela Ohr	
d	b 11 May 1970 Circleville OH	
bu	d	
Parents: Randal E. Ballard	bu	
Susan Epperson	Parents:	

James Randall attended Shearer Elem, graduated G.R. Clark HS, earned BS in police administration from Eastern KY Univ. He enjoys fishing and book collecting.

---

JEFFREY SCOTT BALLARD - TALISA ZIMMERMAN

Jeffrey Scott Ballard	m 15 May 1993 Clark Co KY	<u>Children</u>
b 25 Nov 1968	Talisa Zimmerman	
d	b 14 Apr 1970 Greencastle IN	
bu	d	
Parents: Randal E. Ballard	bu	
Susan Epperson	Parents:	

Jeffrey Scott attended Shearer Elem., graduate of G.R.Clark HS, and attended Eastern Ky University. He is member of First Presbyterian Church.

---

JENNIFER LEIGH BALLARD - CHARLES ANDREW LONG

Jennifer Leigh Ballard	m 23 May 1992 Clark Co KY	<u>Children</u>
b 25 Nov 1968 Clark Co KY	Charles Andrew Long	
d	b 9 Nov 1968 Cincinnati OH	
bu	d	
Parents: Randall E. Ballard	bu	
Susan Epperson	Parents:	

Jennifer Leigh attended Shearer Elem, Belmont Jr Hi, graduate of G.R.Clark HS, and earned degree in elementary education from Eastern KY Univ. She has worked part time as teller at People's Commercial Bank and tutoring students at EKV. Member of First Presbyterian Church serving as counsel at church camp, clown ministry, tutoring and peer helping.

---

KENNY ALLEN BALLARD - LEE ANN MORGUSON

Kenny Allen Ballard	m 31 Jan 1980	<u>CHILDREN</u>
b 15 Dec 1957 Clark Co KY	Lee Ann Morguson	1. Thomas Earl Ballard
d	b 30 Aug 1964	b 5 Jan 1984
bu	Divorced in 1992	
Parents: Earl W. Ballard		
Naomi Bennett		

Kenny attended Central Elem. and graduated from GRC being active in Jr. Achievement and

4 years in Marching Band. He worked for GTE, later with off shore oil riggs in Belle Chase, La. Returned in 1983 entering apprenticeship program with Local 452 Plummers & Steam Fitter and Welder. In 194, Kenny works for H & R Company at Toyoto in Georgetown as a foreman. Lives with son on Cole Road in Winchester.

---

DAVID WAYNE BALLARD - SANDY BARTLEY

David Wayne Ballard  
 b 25 Jan 1961 Clark Co KY  
 d  
 bu  
 Parents: Earl W. Ballard  
 Naomi Bennett

m 19 Feb 1987  
 Sandy Bartley  
 b 25 July 1965  
 d  
 bu  
 Parents:

Children  
 1. Ciera Dawn Ballard  
 b 2 Dec 1989  
 2. Brandon James Ballard  
 b 25 Apr 1993

David attended Central & Shearer Elem. and graduated from GRC, serving in the Marching Band for 4 years. David attended 1-3 semesters each at Eastern, Morehead, U of K. He attended Winchester Beauty College, later owning the Brown Proctor Hair Design for 5 years. In 1994, David works for Jockey International and owns Shear Art Designs. He and wife live in Jeffersonville, KY.

Sandy is from Jeffersonville, Ky and in 1994 is a master hair designer working at Shear Art Designs.

---

AFA JACKSON BALLARD - ANNIE WALKER ALDRIDGE

Afa Jackson Ballard  
 b 31 Dec 1880 Clark Co KY  
 d 11 Dec 1956 Clark Co KY  
 bu Winchester Cem.  
 Parents: George J. Ballard  
 Eva J. Noland

m 21 Nov 1900 Clark Co KY  
 Annie Walker Aldridge  
 b 10 Nov 1879 Clark Co Ky  
 d 16 Aug 1969 Clark Co KY  
 bu Winchester Cem.  
 Parents: James Mason Aldridge  
 Martha Elizabeth Haley

3 Children  
 1. George Mason Ballard  
 b 26 Feb 1902 Clark Co KY  
 m Lucy Shearer  
 b 14 Mar 1906 Madison Co KY  
 2. Eugene Haley Ballard  
 b 28 Dec 1903 Clark Co KY  
 m Nettie Irvine  
 b 22 Feb 1906 Clark Co KY  
 3. Afa Clay Ballard  
 b 16 Oct 1907 Clark Co KY  
 Mable (Polly) Shearer  
 b 12 Dec 1918 Bath Co KY

Afa Jackson grew up on parent's home on Muddy Creek Pike. Early in life, he and wife lived on Dry Fork Road on land purchased by his father George J. In 1916 they purchased the Epperson farm 2 and 1/2 miles from Winchester on Irvine Road. He enjoyed raising and showing live stock. After retirement he purchased a home on Broadway in town. Afa was a tall rotund man with a jovial personality. He was very affectionate husband and loved children. Afa was a member of First Christian Church.

Annie was baby sitter for two half brothers caring for them at Christian Church. The other children went with their father to the First Baptist Church. She attended school in Winchester. Annie was a brunette with blue eyes, attractive and statuesque. She enjoyed baking, family/friends and being with family and friends. Annie was member of First Christian Church.

Source: Nellie Fox

---

GEORGE MASON BALLARD - LUCY SHEARER

George Mason Ballard  
 b 26 Feb 1902 Clark Co KY  
 d Oct 1994 Clark Co KY  
 bu Winchester Cem.  
 Parents: Afa J. Ballard  
 Annie W. Aldridge  
 m 19 Jan 1922  
 Lucy Shearer  
 b 14 Mar 1906 Madison Co KY  
 d  
 bu

6 Children  
 1. Hallie Elizabeth Ballard  
 b 22 May 1923 Clark Co KY  
 m Matthew (Doodle) McCloud  
 b 13 Oct 1920  
 2. George Jackson Ballard  
 b 9 July 1925 Clark Co KY  
 d 3 July 1950 Clinton IN  
 bu Winchester Cem.  
 m Woodie Watts  
 No Children

3. Afa Carl Ballard  
 b 16 Feb 1927 Clark Ky  
 m Edith Johnson  
 b 28 Dec 1928 Fayette Co KY  
 4. Shirley Lee Ballard  
 b 30 Mar 1929 Clark Co KY  
 m Billie Rice  
 b 13 Apr 1929  
 5. Ann Carol Ballard  
 b 2 Nov 1944 Clark Co KY  
 m Phil Humble  
 b 12 Mar 1952  
 6. Robert Louis Ballard  
 b 19 Nov 1951 Clark Co KY  
 m Janice Asberry  
 b 19 Aug 1945

George Mason lived on Dry Fork Road on same farm as his parents before purchasing property on Irvine road. They later moved to town, when George purchased a large farm on Muddy Creek Pike (farm located on bridge side before reaching old Hunt School house). Later in life, he sold the farm returning to town. He owned a Liquor Place and pool room. Earlier in life he played basketball and twilight ball. He joined the First Baptist Church @ 50. George Mason enjoyed hunting, card playing and fishing. (Attended Wills and Locknane Elem.)

Lucy was born in Madison Co but lived on Irvine road when she married George. She attended Kirksville Elem in Madison Co and Locknane Elem in Clark Co. Lucy belonged to Garden Club and Cotton Branch Hunt Homemakers Club. A favorite interest was gardening in flowers.

George Jackson Ballard's life was cut short when he was electrocuted while working for a construction company in Clinton IN. He had survived the World War II when he served in the Navy on McGowan Destroyer. George was member of First Baptist Church. Wife, Woodie, graduated from Winchester HS and retired from Avon.

HALLIE ELIZABETH BALLARD - MATTHEW (DOODLE) McCLOUD

Hallie Elizabeth Ballard  
 b 22 May 1923 Clark Co KY  
 d  
 bu  
 Parents: George Mason Ballard  
 Lucy Shearer

m 1 May 1944  
 Matthew (Doodle) McCloud  
 b 23 June 1920  
 d 21 May 1985  
 bu Winchester Cem.  
 Parents:

No Children

Hallie grew up on her great grandfather's home on farm on Dry Fork road. Attended Mooresville and Locknane Elem. and graduated from Clark Co HS. Hallie worked 2 yrs at Shea Drug Store, 9 yrs at Corner Drug Store, 9 yrs part time at Columbia Gas of KY, and took early retirement from Kentukcy Utilities after 15 yrs. Purchased home in 1955 at 360 Crescent Ave. "Doodle" and Hallie loved to travel seeing many parts of USA. Have traveled some in Europe and has been on 7 cruises and continues to go. Member of First Baptist Church also belonging to DAR, Chatter Club, Democratic Club, The Jean Bach Circle Christian Women Club.

Doodle was a graduate of Winchester High School. He served in World War II stateside as well as in Anchorage, Alaska. Member of First Baptist Church. He retired after 32 years from Codell Construction Co. where he was Superintendent of Shop.

AFA CARL BALLARD - EDITH JOHNSON

Afa Carl Ballard	m	<u>Children</u>
b 16 Feb 1927 Clark Co KY	Edith Johnson	James Mason Ballard
d	b 28 Dec 1928 Madison Co KY	b 24 June 1963
bu	d	
Parents: George Mason Ballard	bu	
Lucy Shearer	Parents:	

Carl served in World War II. Member of First Baptist Church. Worked at Blanton Winchester Pest Control, Avon, and retired after many years at Univ. Of Ky Termite Engineers. Carl is an avid coon hunter and many farm owners throughout Central KY counties know him through his coon hunting. Resides at 2116 St Teresa in Lexington.

Edith worked as hair stylist at Timothy's in Lexington.

James Mason graduated at a high school in Lexington. Works at discount store in Danville and part time self employed contractor in Pest Control.

SHIRLEY LEE BALLARD - BILLIE RICE

Shirley Lee Ballard	m 1 Aug 1953	<u>1 Child</u>
b 30 Mar 1929 Clark Co KY	Billie Rice	Whitney Ann Ballard
ri	b 13 Apr 1929	b 25 Nov 1962
bu	d	d
Parents: George M. Ballard	bu	bu
Lucy Shearer	Parents:	m
		Claude Hughes
		b

Shirley graduated from Winchester HS and attended Eastern Ky Univ. for one year. He attended classes at U of K while employed at East KY Coop. Shirley retired from East Ky. and is an avid golfer. His wife, Billie is from the mountains and showed signs of alzheimers disease near age 60. Billie is member of Christian Church. Resides at 8 Snowfall Drive.

Whitney, daughter of Shirley and Billie graduated along with her husband, Claude Hughes, from ECU. Whitney is a Recreationist Therapist at Government Hosital in Louisville. Member of First Baptist Church. NO Children.

ANN CAROL BALLARD - PHIL HUMBLE

Ann Carol Ballard	m	No Children
b 2 Nov 1944 Clark Co KY	Phil Humble	
d	b 3 Dec 1952	
bu	d	
Parents: Shirley L. Ballard	bu	
Billie Rice	Parents:	

Ann attended Hunt and Central Elem., graduated from Clark Co HS and earned AB & MA degrees from Eastern Ky Univ. She is a member of First Baptist Church and teaches at G.R. Clark HS serving as chairperson of Social Studies Dept. Ann ia memberr of Alpha Delta Kappa, Delta Kappa Gamma, KATH, KCSS, NCSS, Democrat Womens Club, KEA, NEA . She likes to read travel and and is an avid tenns player.

Phil attended St Agatha Elem, graduated from G.R.Clark HS, earned BS degree from Western Ky Univ. He owns Humble Plumbing, Heating, Air Conditioning. Phil is member of First Christian Church, enjoys reading, playing tennis, and is an avid golfer.

---

ROBERT LOUIS BALLARD - JANICE ASBERRY

Robert Louis Ballard	m	<u>1 Child</u>
b 19 Nov 1951 Clark Co KY	Janice Asberry	George Matthew Ballard
d	b 19 Aug 1945	b 22 July 1983
bu	d	
Parents: George M. Ballard	bu	
Lucy Shearer	Parents:	

Robert attended Central Elem., graduated from G.R.Clark HS and earned BBA degree from Eastern Ky Univ. He is employed at Trane in Lexington. Robert is member of First Baptist Church and likes to hunt.

Janice graduated from ECU and teaches at Pilot View Elem.

---

EUGENE HALEY BALLARD - NETTIE IRVIN

Eugene Haley Ballard	m 6 Jan 1926	<u>2 Children</u>
b 28 Dec 1903 Clark Co KY	Nettie Irvin	1. Roy Lee Ballard
d 29 Jan 1989 Clark Co KY	b 22 Feb 1906 Clark Co KY	b 20 Dec 1906 Clark Co KY
bu Winchester Cem.	d	m Geaetta Clay Berryman
Parents: Afa Jackson Ballard	bu	b 27 Jan 1933
Annie W. Aldridge	Parents:	2. Annie Mae Ballard
		b 18 Sep 1928 Clark Co KY
		m Billie Gene Houseman
		b 27 Nov 1931

Eugene was born at home of grandparents, George J. and Eva on Muddy Creek Pike. Attended Wills School and was very good in math. Was a tenant farmer through 1936 when he bought the George J. farm on Dry Fork Road moving his family there in 1937. He grew tobacco and raised cattle and Southdown Sheep. Eugene had several Southdown Sheep show winners and people came from several states and Canada to buy sheep. He loved to play cards, especially rook. He enjoyed hunting, horseback riding and caring for his honey bees, taking honey to eat and sell. Eugene played on local baseball and softball teams when he was young. Always listened to Cincinnati Reds games on radio and T.V. Interested in politics serving as election official at Pinchem for several years. Kept up on events by daily reading the Lex. Herald. Joined age 50 the First Baptist Church attending regularly.

Nettie attended Harris Branch Elem and graduated from Clark Co HS. She farmed along with her husband. Member of First Baptist Church. A very devoted wife and mother. After husband's death, moved to 120 East Broadway in Winchester.

---

ROY LEE BALLARD- GEAETTA CLAY BERRYMAN

Roy Lee Ballard  
 b 20 Dec 1926 Clark Co KY  
 d  
 bu  
 Parents: Eugene H. Ballard  
 Nettie Irvin

m 17 Apr 1954  
 Geaetta Clay Berryman  
 b 27 Jan 1933 Clark Co KY  
 d  
 bu  
 Parents: Hubert Berryman  
 Melinda Clem

2 Children  
 1. Caryl Jean Ballard  
 b 3 Mar 1958 Clark Co KY  
 m John A. (Eck) Rose  
 b 1 June 1940  
 2. John David Ballard  
 b 2 Sep 1959 Clark Co KY  
 m Jaime Wall  
 b 13 Aug 1956 Owensboro Ky

Roy Lee served in Korean War. He worked for a while at Sylvania and then at General Telephone in Lex. until retiring from GTE. His favorite hobby is working with horses. Geaetta worked and retired from U. S. Forest Service.

---

CARYL JEAN BALLARD -JOHN A. ROSE

Caryl Jean Ballard  
 b 3 Mar 1958 Clark Co KY  
 d  
 bu  
 Parents: Roy Lee Ballard  
 Geaetta C. Berryman

m 17 Mar 1979  
 John A. (Eck) Rose  
 b 1 June 1940 Clark Co KY  
 Divorced...

1 Child  
 Stephanie Lea Rose  
 b 16 May 1982

Caryl works on horse farm in Franklin, Tennessee.

---

JOHN DAVID BALLARD - JAIME WALL

John David Ballard  
 b 2 Sep 1959 Clark Co KY  
 d  
 bu  
 Parents: Roy Lee Ballard  
 Geaetta C. Berryman

m 1. Mary J. Nichols  
 m 2. 8 Dec 1984  
 Jaime Wall  
 b 13 Aug 1956 Owensboro KY  
 d  
 bu  
 Parents:

2 Children  
 1. Whitney Blair Ballard  
 b 15 Jan 1988 Fayette Co  
 2. Spencer Haley Ballard  
 b 9 Aug 1991

John David works at IBM in Lexington and Jamie at one time also worked at IBM.

---

ANNIE MAE BALLARD - BILLY GENE HOUSEMAN

Annie Mae Ballard  
 b 18 Sep 1928 Clark Co KY  
 d  
 bu  
 Parents: Eugene H. Ballard  
 Nettie Irvin

m 17 Oct 1953  
 Billy Gene Houseman  
 b 27 Nov 1931 Paducah KY  
 d  
 bu  
 Parents: Clovis Houseman  
 Alma Bechtold

1 Child  
 Mark Douglas Houseman  
 b 30 Nov 1954  
 m 6 Nov 1982  
 Barbara Faulkner  
 b 18 Apr 1955

Annie grew up on parent's home on Dry Fork Road. Attended Mooresville Elem, graduated from Clark Co HS, earned BS degree from U of K in Home Economics. Taught school in Princeton KY (1 yr), Taylorsville KY (2 Yr), and Lebanon OH retiring after 33 yrs in Lebanon. Born again Christian, originally member of Winchester First Baptist Church now an active member of Franklin St. Baptist Church, Centerville OH. Annie enjoys gardening, canning or freezing vegetables, fruits, serving, cooking, and church activities. Has lived at present location for 33 yrs - 9823 Hackberry Pl., Dayton OH 45458. Attempts to spend a few days each month with mother in Winchester.

Billy moved to Dayton, Ohio with his parents in 1947. Served in the army (Mar '48-Mar'52). Wounded in action in Korea in April, 1951, received the Purple Heart. Returned to Dayton after discharge from army. Worked for the Joyce-Cridland Co. in Dayton for 13 years. Was working as a supervisor at Monarch Marking Systems when he was disabled by a ruptured berry aneurysm in June 1975. Member of Franklin Street Baptist Church.

#### AFA CLAY BALLARD - MABLE (POLLY) SORRELL

Afa Clay Ballard  
 b 16 Oct 1907 Clark Co KY  
 d  
 bu Winchester Cem.  
 Parents: Afa J. Ballard  
           Annie W. Aldridge

m 5 Oct 1946 Clark Co KY  
 Mable (Polly) Sorrell  
 b 12 Dec 1918 Bath Co KY  
 d  
 bu  
 Parents: Dee Ellis Sorrell  
           Eunice Fortune

#### 3 Children

1. Billy Clay Ballard  
 b 2 Aug 1947 Clark Co KY  
 m Wanda Gail Snowden  
 b 1 Mar 1949
2. Linda Lee Ballard  
 b 23 Nov 1948 Clark Co KY  
 m 1. Wood, 2. Miller, 3. Wiseman
3. Mary Jane Ballard  
 b 26 Dec 1952 Clark Co KY  
 m 1. Reasor, 2. Rose

Clay graduated from Clark Co HS. He played basketball in HS and played baseball locally all his life. He served in WW II in Burma, China and India. Clay was a farmer and an avid coon hunter. He at one time owned and farmed the Lew Rainey farm located in rear of Eugene Ballard farm off Dry Fork Road. Family later lived on Irvine Road where children grew up, and at 363 E. Broadway. Member of First Baptist Church.

Polly graduated from Bethel HS in Bath Co. She also lived in Montgomery Co. when she met Clay. She worked at Belk Simpson and Newberry. Member of First Christian Church. Living at 10A Victory Ave in 1994.

#### BILLY CLAY BALLARD - WANDA GAIL SNOWDEN

Dr. Billy Clay Ballard  
 b 2 Aug 1947 Clark Co KY  
 d  
 bu  
 Parents: Afa Clay Ballard  
 Mabel Sorrell

m 15 July 1971  
 Wanda Gail Snowden  
 b 1 Mar 1949  
 d  
 bu  
 Parents: Dr. Eugene Snowden

#### 2 Children

1. Joshua Clay Ballard  
 b 21 Mar 1979
2. Clay Snowden Ballard  
 b 29 Sep 1983

Billy graduated from Clark Co HS, graduated from U of K Dental School making dentistry his profession. He enjoys working with horses that he has on a farm in the county. He also likes farming, golf, and fishing. Billy is active in Lions Club and professional Dental Societies. Dr. Billy attends First Methodist Church. Residence at 3030 McClure Road, Winchester.

Wanda graduated from Clark Co HS, graduated from U of K, and earned Rank I in education from ECU. She serves as Health Coordinator and Guidance Counselor in Clark Co. Schools. Wanda is a member of First Methodist Church..

LINDA LEE BALLARD

Linda Lee Ballard  
b 23 Nov 1948 Clark Co KY  
d  
bu  
Parents: Afa Clay Ballard  
Mabel Sorrell

m 1. 19 Dec 1969  
Ray Calvin Wood  
Divorced  
m 2. 7 Aug 1971  
Ernest Miller  
Divorced  
m 3. 15 Feb 1974  
William Wiseman  
Divorced

Linda/Wood - 1 Child  
Nichole Lynn Wood  
b 14 May 1970  
m David Blake  
Divorced - Nichole-1 Child  
Kameron Lee Blake  
b 7 Mar 1989  
Linda/Miller - 1 Child  
Sonya Clay Miller  
b 20 Feb 1972  
Sonya - 1 Child  
Hali Nichole Miller  
b 30 Jan 1993  
Linda/Wiseman - 1 Child  
William L. Wiseman  
b 11 Oct 1974

Linda graduated from G.R.Clark HS. She lives on Dudley St. and drives school bus for Clark Co. Schools.

Daughter Nichole graduated from G.R.Clark HS and from Cosmetologist School.

Daughter Sonya graduated from G.R. Clark HS.

Son William graduated from Golden HS in Colorado and plans to enter U of K, to major in computer programming.

---

MARY JANE BALLARD - GAYLE ROSE

Mary Jane Ballard  
b 26 Dec 1952 Clark Co KY  
d  
bu  
Parents: Afa Clay Ballard  
Mabel Sorrell

m 1. 31 July 1971  
Ross Gordon Reasor  
Divorced  
m 2.  
Gayle Rose  
b  
d  
bu  
Parents:

Mary/Reasor - 1 Child  
Rochelle Reasor  
b 15 June 1972  
  
m Mike Abner  
b  
  
Rochelle - Children  
Jeremy Abner  
b 20 Oct 1991

Mary Jane attended Central Elem, graduated from Clark Co HS, and earned degree from Winchester Beautician College. She is very talented in crafts and art and owns Victorian House as well as other properties in Winchester.

Gayle is maker of dental parts. They live at 84 Brink St.

Daughter Rochelle graduated from G.R.Clark HS and attended U of K.

Son-in-law Mike graduated G.R.Clark HS, attended U of K and works at UK Medical Center as assistant pharmacist.

---

DECENDANTS OF PHILLIP BALLARD

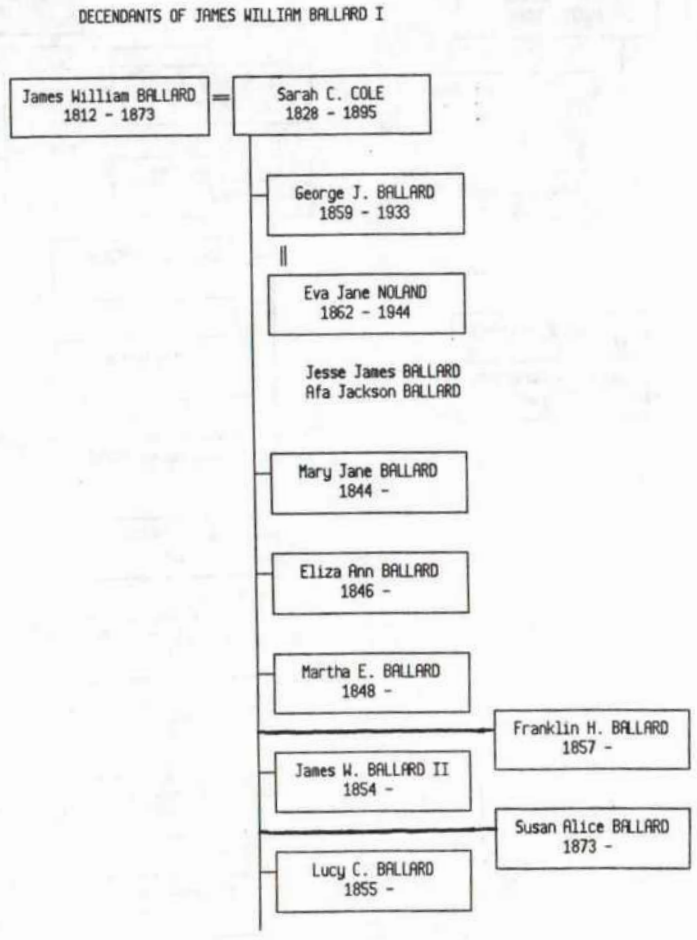
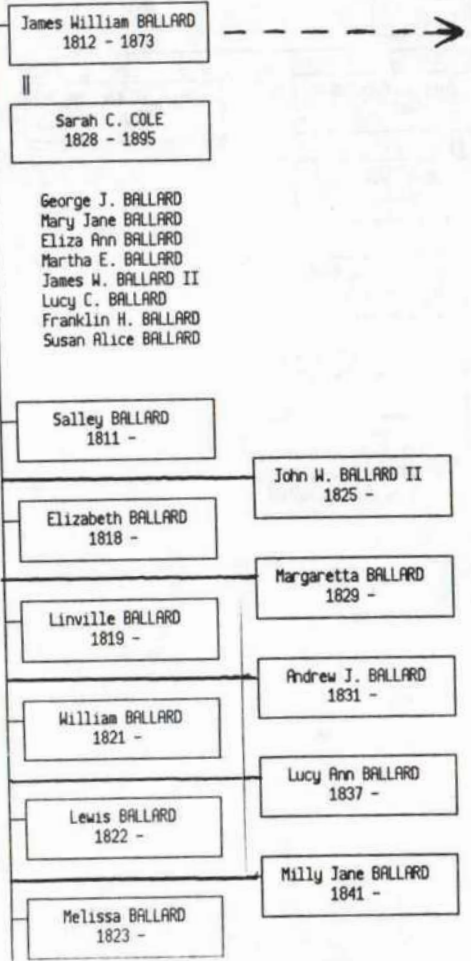
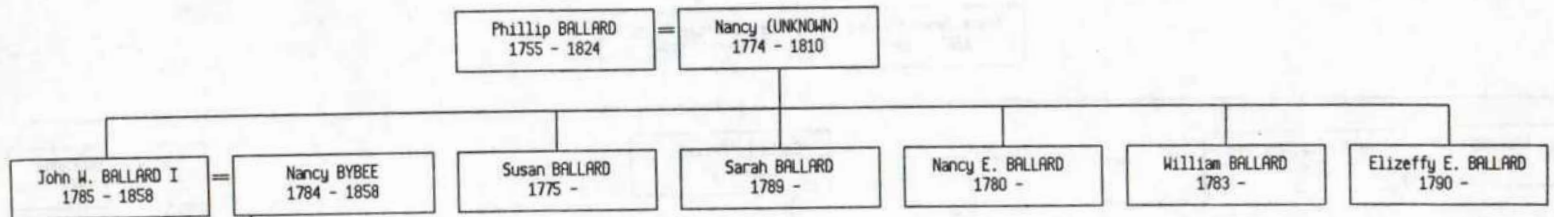

DECENDANTS OF JESSE JAMES BALLARD

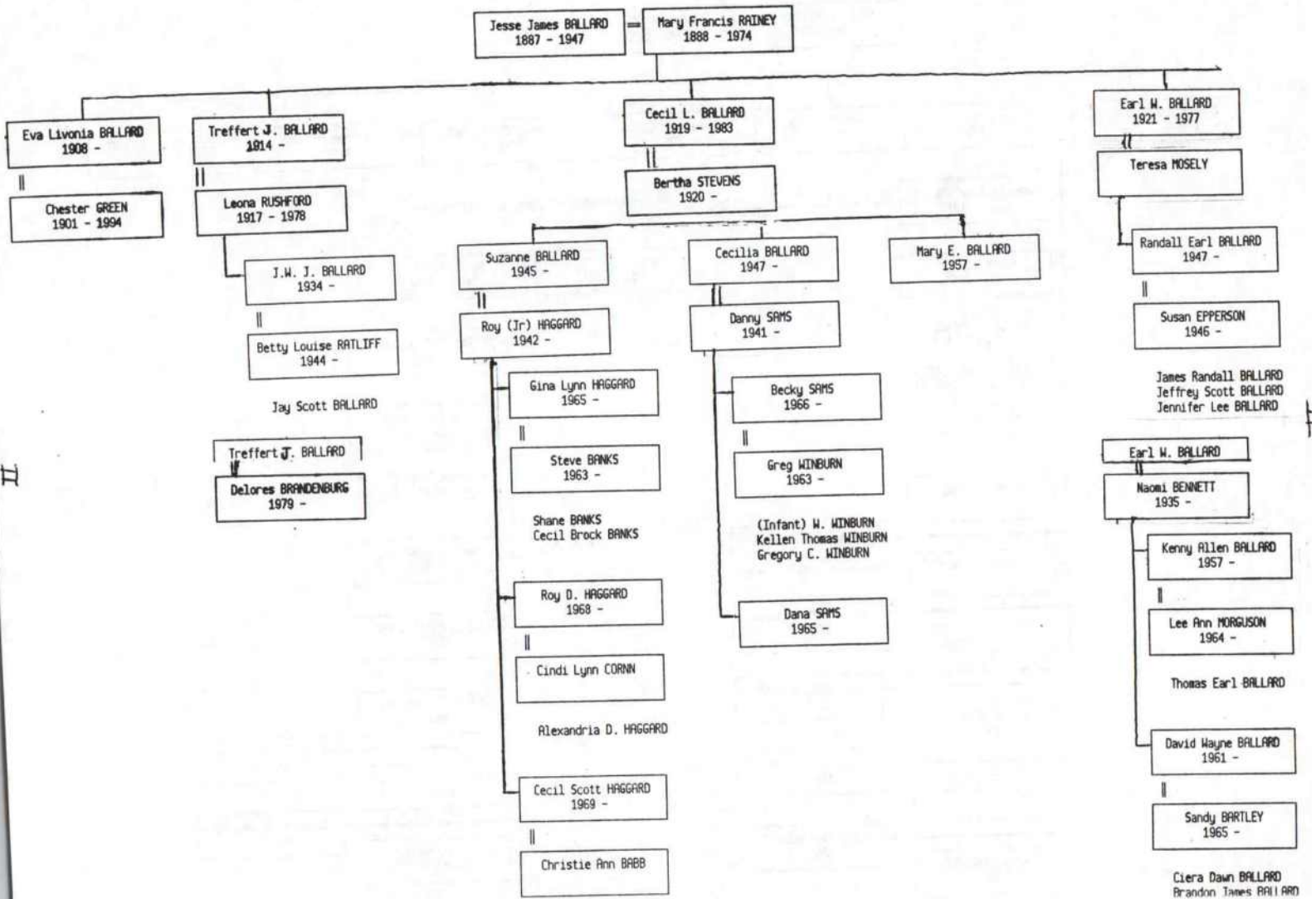

II

DECENDANTS OF AFA JACKSON BALLARD

Afa Jackson BALLARD 1880 - 1956 = Annie Walker ALDRIDGE 1879 - 1969

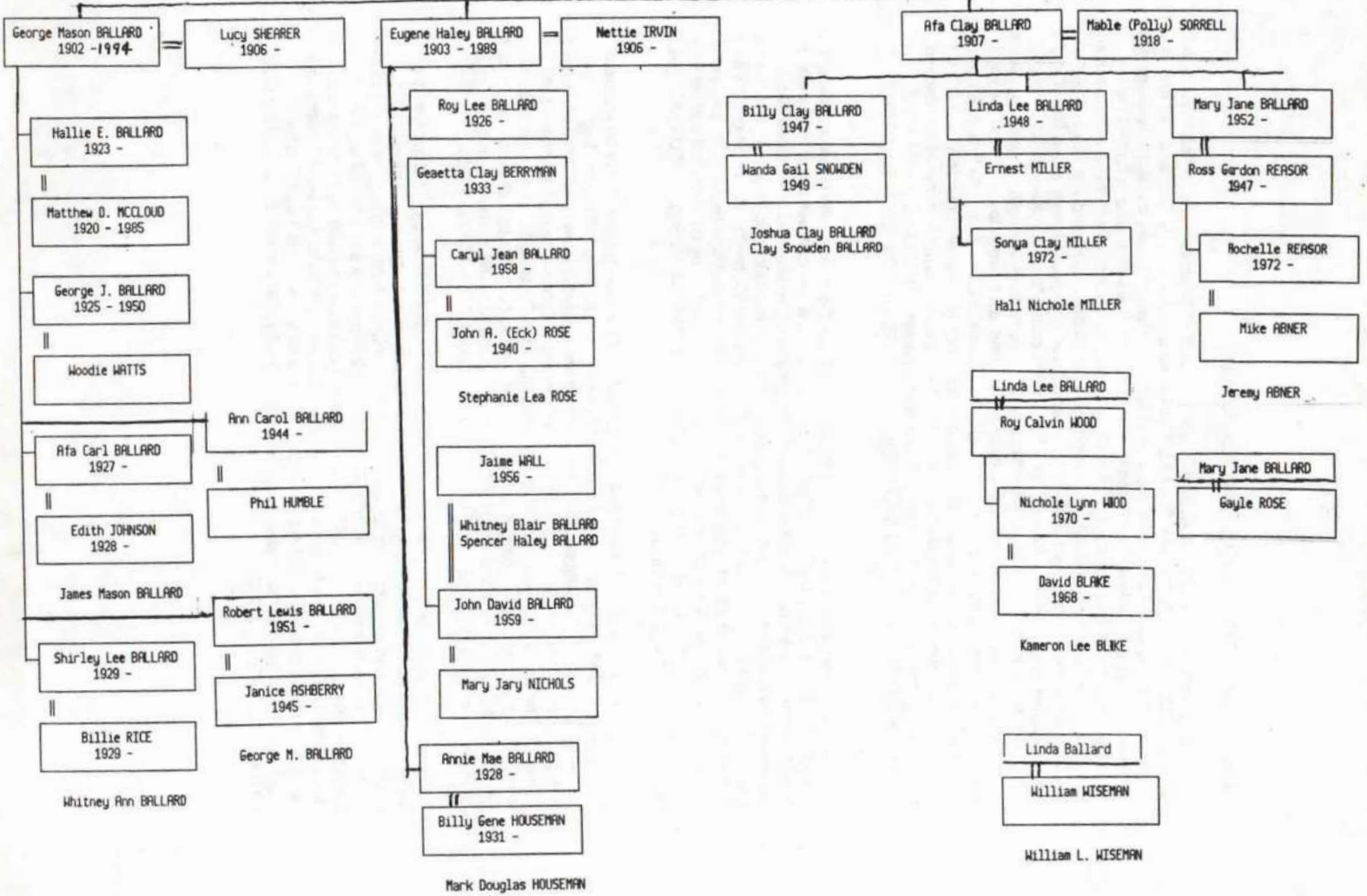

DEEDS TO JAMES WILLIAM BALLARD HEIRS.....1880's

To: George Jackson Ballard - 10 Aug 1874 - Bk 45 p 376 - 174 acres - ...on behalf of William B. Wills and Eliza Ann Wills his wife, Robert L. Clinkinbeard and Susan A. Clinkenbeard his wife, James W. Ballard, Lucy Catherine Ballard and Martha E. Ballard hereby transfers, releases and conveys to George J. Ballard to have and to hold to him his heirs and assigns forever the following described tract of land situated in Clark County Ky on the waters of four mile creek and being lot # 4 in said report and division and bounded as follows: beginning at a line in a line of Wash Miller corner lot no 1 (Marked letter A on accompanying map - thence with a line of lot # 1 a stone corner to lot 3 hence with a line of lot 3 to stone corner to lot 3 in a line of lot 5 hence with a line # 5 to a stone in a line of Meredith Lawrence heirs to lot 6 at Letter I hence to a stone corner to said heirs at 60; hence to a stone corner to same at 61 hence to a stone on the west side of an old sugar corner to same at 62- hence to a stone to same 63 hence to a stone corner to same at 64 hence to a stone corner to same at 65 hence to a llymer corner to Wash Miller at 66 hence to a stone corner to said Miller at 67 hence to a stone corner to same at 68 hence to the beginning containing one hundred and seventy-four acres. (THIS LAND WAS LATER OWNED BY JESSE J. BALLARD AND THEN PURCHASED BY SON, CECIL BALLARD IN 1970's)

To: Susan Clinkenbeard- Bk 45 p 372 , 175 acres - in Clark Co on four mile creek and being lot 1 beginning a wild cherry sapling corner to Burrows heirs in a line of Wash Miller hence with a line of said heirs to a stone corner to said heirs in a line of W. H. Ragland at 2; hence to a stone corner to said Ragland at 3; hence to a stone corner to said Ragland and lot 3 at 4; ;hence with a line of lot 2 to a stone corner to lot 2 in a line of lot 3 at letter 13; hence with a line of lot 3 and 4 to a stone in a line of Wash Miller corner to lot 4 at A hence to a stone between a hickory and buckeye corner to said Miller at 69; hence to the beginning containing one hundred and seventy five acres. April 1, 1874 (THIS LAND WAS LATER WILLED TO JAMES W. JR FOR LIFE THEN SOLD TO W. C. GAINES IN 1919)

To: James W. Ballard, Jr. - 10 Aug 1874 - Bk 45 p 373, 171 acres -in Clark Co Ky on waters of four mile creek and being lot 2 in said report and division and bounded as follows beginning a stone corner to W.H. Ragland and lot 1 hence with a line of said Ragland and David D Haggard at 5; to a stone corner to said Haggard and Allen Ranking at 6; hence to mulberry corner to said Rankin at 7 hence to a stone corner to said Rankin and John Creed at 8 hence to a stone corner to said Creed at 9; hence to a hickory corner to said Creed at 10 hence to a stone corner to lot 3 hence with a line to a stone corner to lot 1 hence with to the beinning containing one hundred and seventy-one acres. ( THIS LAND LATER SOLD TO SALLIE RAMSEY in 1903)

To: Lucy Catherine Ballard (married Wm. Mellon) - Bk 45 p 374, 172 acres - in Clark Co Ky on waters of four mile creek and being lot 3 in said report and division and bounded as follows - beginning a stone in a line of John Creed corner to lot 2 marked letter D to a stone corner to said Creed and Owens to a stone corner to said Owens at 12 hence to a stone corner to William Owens and line Elizabeth Cole atd13; hence to a stone corner to line Cole at 14;hence to a stone corner to lot 5 at letter E hence with a line to a stone corner to lot 4 at letter F hence to a stone in a line of Lot 1 corner to lot 4 at Letter C hence with a line of lots 1 and 2 to the beginning containing one hundred seventy-two acres. April 1, 1874. (THIS LAND LATER SOLD TO SALLIE RAMSEY IN 1903)

To: Eliza Ann Wills wife of Wm B. Wills - Bk 45 p 377 -176 acres -in Clark Co Ky on waters of four mile creek being lot 5 in said report and division and bounded as follows - beginning at a stone in line of Jame E Cole corner to Lot 3 marked letter E hence with a line of said Jas Cole crossing turnpide road to a stone same course continued to middle of four mile creek at 15 hence said creek to a stone corner to John Aldridge at 16 hence to a stone corner to said Aldridge at 17; hence stone corner to John Aldridge and Squire Aldridge at 18 hence to a stone at 19 hence to a stone corner to Squire Aldridge and James Adams at 20 hence to a fossil in a the middle of the creek corner to lot 6 at letter H hence with a line of lot 6 to a stone in a line of lot 4 corner to lot 6 at letter G hence with a line of lots 4 & 3 to the beginning containing one hundred seventy six acres. July 23, 1874 (THIS LAND LATER DEEDED TO GEORGE JACKSON BALLARD IN 1883 AND BECAME PART OF GEORGE'S ESTATE TO JESSE J. BALLARD AND WAS INCLUDED IN SALE TO CECIL BALLARD IN 1970'S)

To: Martha E. Ballard (husband, Jack Wills)- Bk 45 p 378 -170 acres - in Clark Co KY on waters of four mile creek and being lot 6 beginning a stone in a line lot 4 corner to lot 5 marked letter G hence with a line of lot 5 to a fossil in the middle of four mile creek corner to lot 5 at letter H hence to a point in the middle of said creek at 22 hence to an Elm corner to James Adams at 23 henceto a point in the middle of said creek at 24, hence to a stone corner to Jas Hogan on the East Bank of said creek at 25; hence crossing said creek passing for and aft through an elm to end stone fence at 26 hence making the middle of the fence the line with its several meanders to a stone at 27 hence to stone at 28 hence to a stone at 29 hence to stone at 30 hence to a stone at 31 hence departing from said fence to a stone at 32 hence to a stone at 34 hence to a stone at 35 hence to middle of turnpike road at 36 hence with middle of said road to 37 hence departing from said road to a stone at 38 hence with middle of fence making at the line with its several meanders to 39 hence to a stone at 40 hence to the middle of stone abutment at 41 hence crossing creek to a elm at 42 hence to a point in the middle of the turnpike road corner to William Reese at 43 hence with middle of said road to 44 hence to a point in the middle of said road corner to said Reese at 45 hence daparting from said road to a stone corner to said Reese at 46 hence with middle of said fence making it the line with-to-several meanders to a mark on stone fence corner to same at 47hence to a stone corner to same at 48 hence to a stone corner to same at 49 hence to a stone corner to same at 50 hence to a stone corner to same at 51 hence to a stone corner to same at 52 hence to a stone corner to same at 53 hence to end of stone fence corner to same at 54 hence westend of stone abutment at 55 hence crossing creek to a stone at 56 hence to a stone corner to Meredith Lawrence heirs at 57 hence with a line to said heirs to a stone corner to said heirs at 58 hence to a large red oak corner to same at 59 hence to a stone corner to lot 4 at letter I hence with a line of lot 4 to beginning containing one hundred and seventy acres. April 1, 1874 (THIS LAND LATER WITH 1/5 DEEDED TO GEORGE JACKSON BALLARD AND THEN DIVIDED WITH NORTHERN SECTION PURCHASED BY EVA (BALLARD) AND CHESTER GREEN AND SOUTHERN SECTION BOUGHT BY TREFFERT J. BALLARD; SOUTHERN SECTION EVENTUALLY PURCHASED BY JOHN OLIVER)

To: H.P. Thompson - Bk 54 p 232 - 201.125 acres at \$ 200 per acre - land situated in and near the southwestern suberb of Winchester, Clark Co Ky being south of the Boonesboro Turnpike Road and known as the dower tract in the land of James Ballard and bounded as follows : beginning at a stake on East margin of Water (Now Maple Street at its junction with North of the Boonesboro Turnpike Road ..... August 1, 1888